



Commonwealth of Virginia
 Department of Fire Programs

Administration

JUL 01 2024

Department of Fire Programs

ATTACHMENT A

**Live Fire Structure Grant Application
 Construction, Renovation, or Repair**

A. Applicant Information	
1. Title of Jurisdiction Making Application (Check <input checked="" type="checkbox"/> only one, then make entry)	County of _____ <input checked="" type="checkbox"/> City of <u>Roanoke</u> Incorporated Town of _____
2. Employer Identification Number (EIN)	_____
3. Principal Point of Contact	(Include salutation, name & title.) <u>Mr. David Hoback, Fire Chief</u>
4. Mailing Address (Include zip code+4) Identify COUNTY if appropriate →	<u>713 Third Street SW</u> <u>Roanoke, VA 24016-4009</u>
5. Telephone Number	(540) <u>853-2327</u>
6. FAX Number	(540) <u>853-1172</u>
7. Internet e-mail address	<u>David.Hoback@RoanokeVA.gov</u>
8. Application Scope (Check <input checked="" type="checkbox"/> only one)	<input checked="" type="checkbox"/> Sole Jurisdiction as identified in [A] <input type="checkbox"/> Multiple Jurisdictions - Complete [F]

B. Facility Information (Burn Building)	The term "burn building" refers to an unoccupied structure. The purpose of the Burn Building is to provide live fire training to fire service personnel in support of Fire Fighter I and Fire Fighter II Training throughout the Commonwealth of Virginia.
1. Current / Proposed Owner of Facility	(Party holding /to hold title to the property) <u>Roanoke Fire-EMS Department</u>
2. In-Service Date or Age of Structure	(Leave blank if NOT an existing structure as reported in [C1] below.) Date _____ <input type="checkbox"/> Unknown If unknown, enter approximate age in years _____
3. Address of Structure (If appropriate, identify COUNTY where located.)	<u>2264 Bennington Street, SE</u> <u>Roanoke, VA 24014</u>
4. Will the renovation or repair bring the the burn building into compliance with the current standard of NFPA 1403, including appropriate NFPA 1403 signage? If no, explain in 6. Comments.	<input type="checkbox"/> Yes <input type="checkbox"/> No <input checked="" type="checkbox"/> N/A
5. Will the construction of the burn building be in compliance with the current edition of Sections I through IV of the Summary of Burn Building Prop Grant Program as included in the VDFP Project Manual for Burn Building Props and the current standard of NFPA 1403? If no, explain in 6. Comments.	<input type="checkbox"/> Yes <input checked="" type="checkbox"/> No <input type="checkbox"/> N/A
6. Comments (pertaining to Facility)	<input type="checkbox"/> None <u>The summary of burn building prop grant program has not been updated to include the prototype 4 (modular) we are planning to build. The Prototype 4 was reportedly approved by the Fire Services Board on or around 6/11/2024.</u>

C. Facility Usage		
1. Number of annual burns (must be documented) (for New construction, this figure is projected)	VDFP FFI Burns <input type="text" value="6"/> (in compliance with NFPA 1403 standards)	
	VDFP FFII Burns <input type="text" value="6"/> (in compliance with NFPA 1403 standards)	
	In-Service Burns <input type="text" value="Twenty"/>	
	Other Burns <input type="text" value="20"/> (specify types of burns) NON-INCUMBENT + NON-RECRUIT BURNS = SPECIAL CLASS BURNS Other Burns <input type="text"/> (specify types of burns)	
2. Travel to another facility	Distance traveled to closest alternate facility <input type="text" value="14 miles"/> (in miles)	
	Time traveled to closest alternate facility <input type="text" value="26 min."/> (rounded to whole hours)	
3. Other localities served (list number of stations and number of firefighters served for each locality) (for New construction, this figure is projected) (if more than 5 localities are served, additional localities must be included on Additional Localities Served tab)	Name of Locality <input type="text" value="Roanoke County"/> Number of stations <input type="text" value="11"/> Number of Firefighters <input type="text" value="400"/>	
	Name of Locality <input type="text" value="City of Salem"/> Number of stations <input type="text" value="3"/> Number of Firefighters <input type="text" value="50"/>	
	Name of Locality <input type="text" value="Botetourt County"/> Number of stations <input type="text" value="7"/> Number of Firefighters <input type="text" value="199"/>	
	Name of Locality <input type="text" value="Franklin County"/> Number of stations <input type="text" value="10"/> Number of Firefighters <input type="text" value="150"/>	
	Name of Locality <input type="text" value="Bedford County"/> Number of stations <input type="text" value="12"/> Number of Firefighters <input type="text" value="200"/>	
	TOTAL NUMBER OF STATIONS SERVED (from above and add') <input type="text" value="54"/>	
	TOTAL NUMBER OF FIREFIGHTERS SERVED (from above and add') <input type="text" value="1259"/>	
	4. Maintenance of facility (for New construction, skip Section C.4. Section E.2. MUST be completed)	Annual Maintenance Inspections <input type="text" value=""/> Yes <input type="text" value=""/> No (documentation of annual inspections MUST be provided with application for inspections conducted after 12/2007)
		Previous Repair Projects <input type="text" value=""/> Yes <input type="text" value=""/> No (documentation MUST be provided with application for most recent repairs)

D. Project Description							
1. Level of work proposed (Check <input checked="" type="checkbox"/> only one)	<input checked="" type="checkbox"/> NEW Construction where no such structure previously existed <input type="checkbox"/> RENOVATION of an existing burn building or substantially similar structure <input type="checkbox"/> REPAIR of an existing burn building (up to \$50,000)						
2. Type of Building (proposed or existing)	<table border="0"> <tr> <td><input checked="" type="checkbox"/> Class A fuel</td> <td><input type="checkbox"/> Prototype I plans (brick, block, concrete)</td> </tr> <tr> <td><input type="checkbox"/> Class B fuel</td> <td><input type="checkbox"/> Prototype II plans (steel frame)</td> </tr> <tr> <td></td> <td><input checked="" type="checkbox"/> Other* Prototype IV</td> </tr> </table> <p><input type="checkbox"/> 2,400 Square Footage of Building (proposed or existing)</p> <p><input type="checkbox"/> 1 Number of Burn Rooms on 1st floor <input type="checkbox"/> 1 Number of Burn Rooms on 2nd floor</p> <p>For New Construction: *If building plans deviate from Prototype I or II, applicant MUST define building concept and include proposed plans with application.</p> <p>For Renovations or Repairs: *If building plans deviate from Prototype I or II, applicant MUST include copy of existing building plans with proposed renovations/repairs.</p>	<input checked="" type="checkbox"/> Class A fuel	<input type="checkbox"/> Prototype I plans (brick, block, concrete)	<input type="checkbox"/> Class B fuel	<input type="checkbox"/> Prototype II plans (steel frame)		<input checked="" type="checkbox"/> Other* Prototype IV
<input checked="" type="checkbox"/> Class A fuel	<input type="checkbox"/> Prototype I plans (brick, block, concrete)						
<input type="checkbox"/> Class B fuel	<input type="checkbox"/> Prototype II plans (steel frame)						
	<input checked="" type="checkbox"/> Other* Prototype IV						
3. Architectural and/or Engineering (A/E) (Check <input checked="" type="checkbox"/> only one for each)	Has an A/E study already been completed? <input type="checkbox"/> Yes <input checked="" type="checkbox"/> No <input type="checkbox"/> Not Applicable If so, is a copy attached to this application? <input type="checkbox"/> Yes <input checked="" type="checkbox"/> No <input type="checkbox"/> Not Applicable						
4. Condemnation and/or fitness for use (Leave [C4] blank if this application is for totally new construction; otherwise Check <input checked="" type="checkbox"/> only one for each statement.)	time of application? <input type="checkbox"/> Yes <input type="checkbox"/> No If yes, is there currently a scheduled date to remove the structure from service? <input type="checkbox"/> Yes <input type="checkbox"/> No If yes, enter the month & year: _____ If not presently in service, has this structure been <u>condemned</u> by a building official or other such entity legally empowered to do so? <input type="checkbox"/> Yes <input type="checkbox"/> No <input type="checkbox"/> Not Applicable If yes, is a copy of such order attached to this application? <input type="checkbox"/> Yes <input type="checkbox"/> No <input type="checkbox"/> Not Applicable						

Department of Fire Programs

JUL 01 2024

Administration

E. Financial Plan		An estimated project budget must be attached to this application. For renovation/repair projects, contractor estimates must be attached.	
1. Project Budget (Capital Expend)			
a. Expense			
i. Estimated Cost of Construction (Enter or check <input checked="" type="checkbox"/>)	\$ 1,100,000.00	<input type="checkbox"/>	Unknown at time of application
ii. Estimated A/E Costs (Enter or check <input checked="" type="checkbox"/>)	\$ 100,000.00	<input type="checkbox"/>	Unknown at time of application
iii. Estimated Total Costs (Enter or check <input checked="" type="checkbox"/>)	\$ 1,200,000.00	<input type="checkbox"/>	Unknown at time of application
b. Revenue			
i. Grant Funding Being Requested New construction maximum \$450,000	\$ 450,000.00		
ii. Matching / Cost Share Funds	\$ 750,000.00		
iii. Source of Matching Funds (local contributions, donations, etc.)	Local Contributions		
2. Operating Budget (Maint. Expend)			
a. Is there a financial agreement among partnering localities?	<input type="checkbox"/> Yes	<input checked="" type="checkbox"/> No	<input type="checkbox"/> Not Applicable
b. Is there a local budget for annual maintenance costs?	<input type="checkbox"/> Yes	<input checked="" type="checkbox"/> No	
c. Is there a local budget for annual inspection costs?	<input type="checkbox"/> Yes	<input checked="" type="checkbox"/> No	
d. Is there a local budget for 5-year inspection costs?	<input type="checkbox"/> Yes	<input checked="" type="checkbox"/> No	

F. Additional Parties of Interest (Mark N/A and skip section [D] if not applicable - see [A.8])	Identify hereunder ALL jurisdictions (Not their Departments) otherwise participating in the proposed project. Attach additional sheets as may be required.
1. NON-Applicability	<input checked="" type="checkbox"/> No parties other than the jurisdiction identified in [A] above.
2. Formal Agreement Among Parties	Is there a formal agreement among parties with regard to the proposed project ? <input type="checkbox"/> Yes <input type="checkbox"/> No If yes, is a copy attached to this application? <input type="checkbox"/> Yes <input type="checkbox"/> No Is there a formal agreement among parties with regard to the shared use of the facility ? <input type="checkbox"/> Yes <input type="checkbox"/> No If yes, is a copy attached to this application? <input type="checkbox"/> Yes <input type="checkbox"/> No

{ Reproduce and complete as many additional blocs as may be necessary for complete disclosure. }

2a. Complete one each for ALL other Parties of Interest	Number <input type="text"/> of a total of <input type="text"/> parties to proposed project (Count the LEAD Locality as #1, thereby start with #2.)									
2b. Title of Jurisdiction (Check <input checked="" type="checkbox"/> only one, then make entry)	<table border="1"> <tr> <td><input type="checkbox"/></td> <td>County of</td> <td><input type="text"/></td> </tr> <tr> <td><input type="checkbox"/></td> <td>City of</td> <td><input type="text"/></td> </tr> <tr> <td><input type="checkbox"/></td> <td>Incorporated Town of</td> <td><input type="text"/></td> </tr> </table>	<input type="checkbox"/>	County of	<input type="text"/>	<input type="checkbox"/>	City of	<input type="text"/>	<input type="checkbox"/>	Incorporated Town of	<input type="text"/>
<input type="checkbox"/>	County of	<input type="text"/>								
<input type="checkbox"/>	City of	<input type="text"/>								
<input type="checkbox"/>	Incorporated Town of	<input type="text"/>								
2c. Employer Identification Number (EIN)	<input type="text"/> - <input type="text"/> - <input type="text"/> <input type="text"/> <input type="text"/> <input type="text"/> <input type="text"/> <input type="text"/> <input type="text"/> <input type="text"/>									
2d. Principal Point of Contact	(Include salutation, name & title.) <input type="text"/>									
2e. Mailing Address Identify COUNTY if appropriate →	(Include zip code+4) <input type="text"/> <input type="text"/> <input type="text"/>									
2f. Telephone Number	() <input type="text"/>									
2g. FAX Number	() <input type="text"/>									
2h. Internet e-mail address	<input type="text"/>									

Department of Fire Programs

JUL 01 2024

Administration

**G. Electronic Transfer
of Funds Information**

Note: The completion of this section is optional at the time of application and will not hinder determination of eligibility, etc. However, if not provided and since funds will only be transferred electronically, disbursement will be delayed until this information is properly provided.

1. Account Ownership Information
Employer Identification Number

--	--	-----	--	--	--	--	--	--	--	--

SSN may **NOT** be substituted.

Complete next three (3) entries ONLY if Name is different than ACCOUNT TITLE as it appears in [E2].

(Last, First, Initials)

NAME

(Telephone Number)

MAIN

(Telephone Number)

ALTERNATE

2. Direct Deposit Account Information
(Check one Type of Account)

Checking

Savings

(9 digits)

ROUTING TRANSIT NUMBER

ACCOUNT NUMBER

ACCOUNT TITLE

FINANCIAL INSTITUTION



Note: This section of the application MUST be properly executed for the

- City Manager /or/ Deputy
- County Administrator /or/ Deputy
- Town Manager /or/ Mayor
- Or other duly authorized official but only when the application

Only completed applications can be acted upon.

CERTIFICATION

This application is made on behalf of the jurisdiction above described [A] with the full knowledge and belief that all representations herein made are true and correct.

Lydia Pettis Patton
Signature

6-27-24
Date

Lydia Pettis Patton
Printed Name

Interim City Manager
Title

(All applications must be notarized to be considered – incomplete forms shall be returned.)

Department of Fire Programs

State of Virginia }
}

City/ County of Roanoke VA }
}

JUL 01 2024

On this 27 day of JUNE (month) in 2024 (year), before me, the undersigned a Notary Public for the Commonwealth of Virginia, personally appeared DR. LYDIA PETTIS PATTON to me known (or to me proved) to be the identical person named herein and having in my presence executed the above, and acknowledged that he executed same as his voluntary act and deed.

Administration

My Commission expires: 08/31/2026
Date

John R. Heath
Notary Public

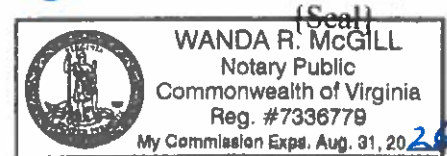

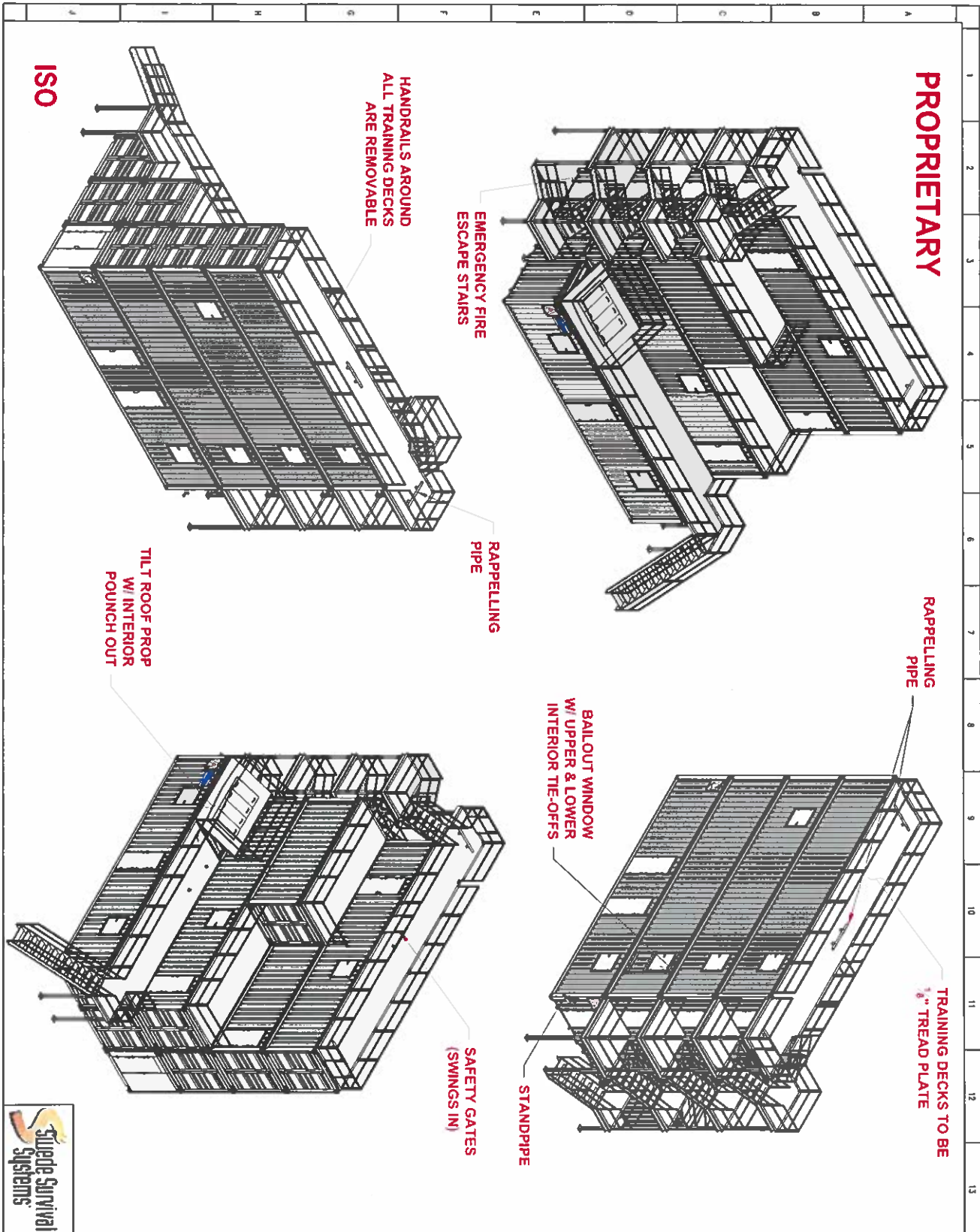

THIS DRAWING AND THE INFORMATION HEREIN CONTAINED ARE THE PROPERTY OF DRAGER Inc. WHICH HAS FURNISHED THEM IN CONFIDENCE UPON THE UNDERSTANDING AND CONDITIONS ALL PERSONS, FIRMS OR CORPORATIONS RECEIVING SUCH DRAWING AND INFORMATION SHALL BY THE ACT OF RECEIVING THEM BE DEEMED TO HAVE AGREED TO MAKE NO COPY, DUPLICATION, DISCLOSURE OR USE WHATSOEVER OF ALL OR ANY PART THEREOF EXCEPT AS EXPRESSLY AUTHORIZED IN WRITING BY DRAGER Inc.

THESE DRAWINGS ARE FOR CONCEPTUAL USE ONLY. NOT FOR FABRICATION.

REV.#	DATE	DESCRIPTION
A	11/08/21	ISSUED FOR APPROVAL



PRODUCT	PHASE V PLUS
CUSTOMER	LEBANON RURAL FPD LEBANON, OREGON
TITLE	ISO VIEW
DWG NO.	SH 01 OF 17
DATE	NOV 08, 2021
SCALE	NTS
DESIGNED BY	MATT L.
REV.	A
PROJ.	4302275551



PROPRIETARY

ALL RAILINGS AND KICK PLATES
PAINTED WITH SHERWIN WILLIAMS
RAL # 1003 SIGNAL YELLOW
(WATER BASED PRIMER PAINT)

SAFETY GATE
(SWINGS IN)

ALL INTERIOR AND EXTERIOR
SURFACES SHALL BE PAINTED WITH
SHERWIN WILLIAMS RAL# 3009 RED
OXIDE (WATER BASE PRIMER PAINT)

PAINT THRESHOLD AT THIS
DOOR RAL# 1003 SIGNAL
YELLOW (WATER BASE
PRIMER PAINT)

SAFETY GATE
(SWINGS IN)

EMERGENCY FIRE
ESCAPE STAIRS
W/ ACCESS ON
EA. FLOOR

TILT ROOF PROP
W/ INTERIOR PUNCH OUT
(COVERS SHOWN IN PLACE)

TRAINING DECKS TO
BE 1/2" TREAD PLATE

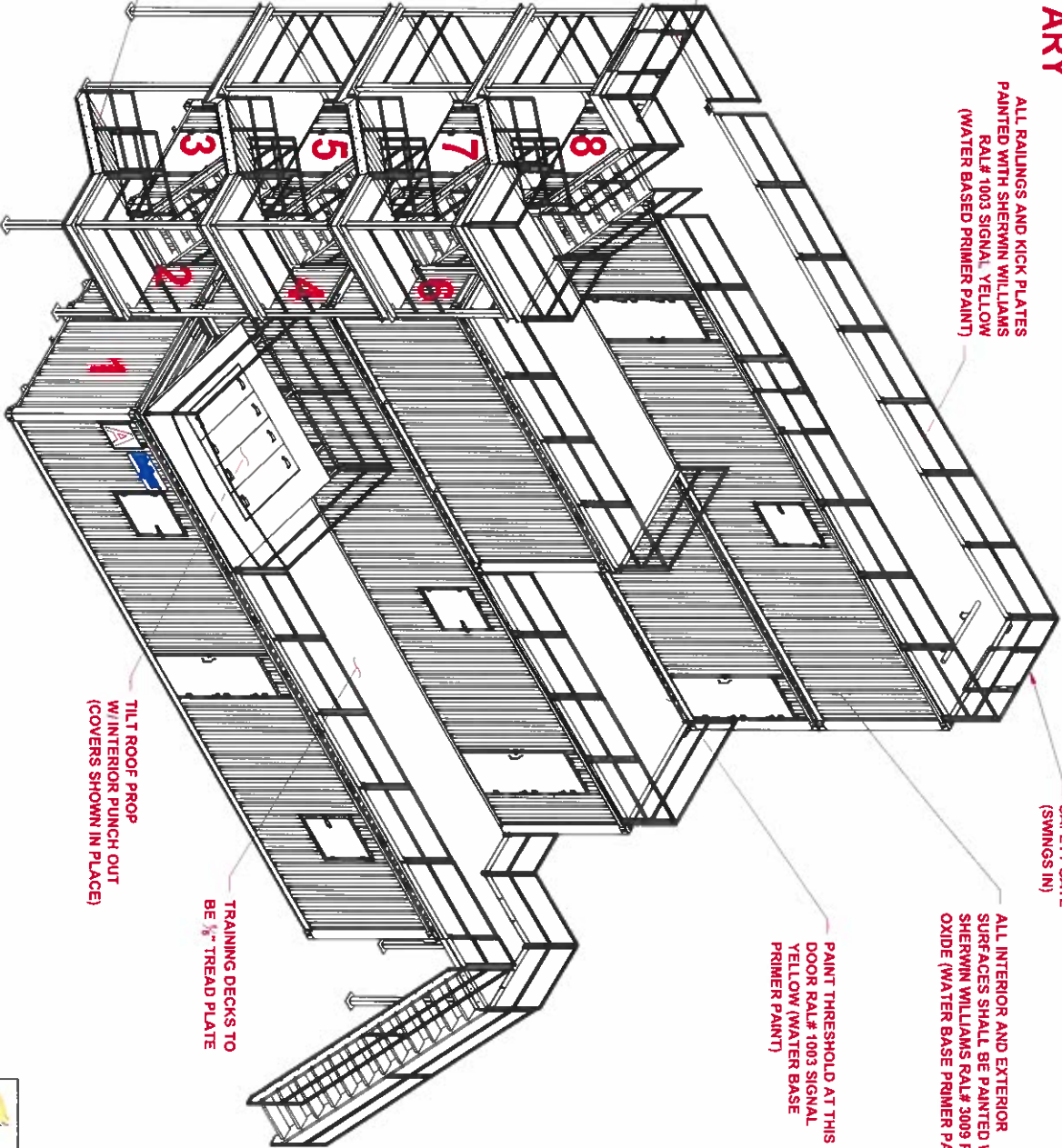

"A/B" ISO VIEW

THIS DRAWING AND THE INFORMATION HEREIN CONTAINED ARE THE PROPERTY OF DRÄGER Inc. WHICH HAS FURNISHED THEM IN CONFIDENCE UPON THE UNDERSTANDING AND CONDITIONS ALL PERSONS, FIRMS OR CORPORATIONS RECEIVING SUCH DRAWING AND INFORMATION SHALL BY THE ACT OF RECEIVING THEM BE DEEMED TO HAVE AGREED: TO MAKE NO COPY, DUPLICATION, DISCLOSURE OR USE WHATSOEVER OF ALL OR ANY PART THEREOF EXCEPT AS EXPRESSLY AUTHORIZED IN WRITING BY DRÄGER Inc.

THESE DRAWINGS ARE FOR CONCEPTUAL USE ONLY. NOT FOR FABRICATION

REV.#	DATE	DESCRIPTION
A	11/08/21	ISSUED FOR APPROVAL



PRODUCT
PHASE V PLUS

CUSTOMER
LEBANON RURAL FPD
LEBANON, OREGON

TITLE
A/B SIDES
ISO VIEW

ORC NO.
SH 02 OF 17

DATE
NOV 08, 2021

SCALE
NTS

DRN BY
MATT L

REV.
A

POY

4302275551



PROPRIETARY

"B/C" ISO VIEW

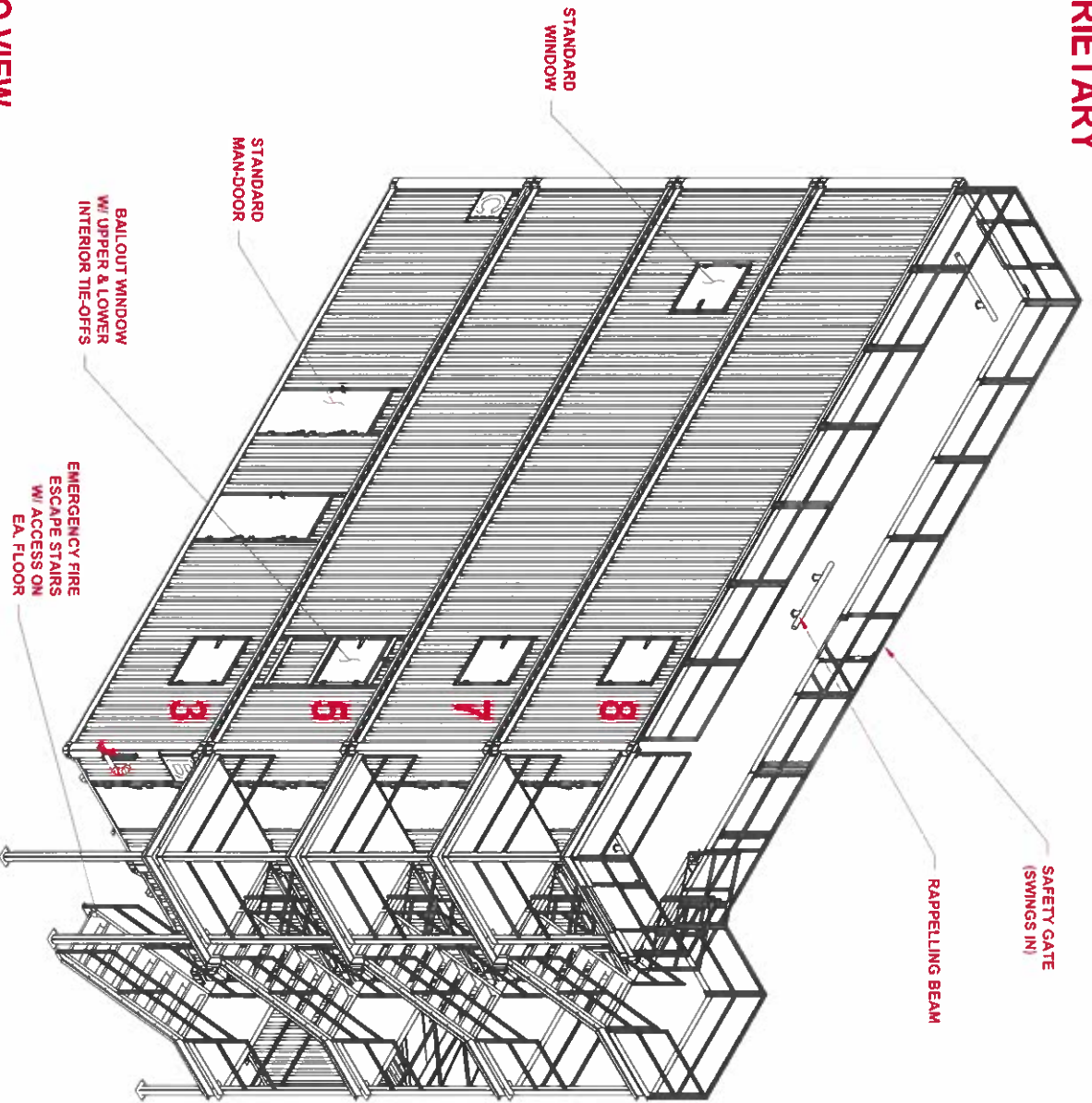

THIS DRAWING AND THE INFORMATION HEREIN CONTAINED ARE THE PROPERTY OF DRAGER Inc. WHICH HAS FURNISHED THEM IN CONFIDENCE UPON THE UNDERSTANDING AND CONDITIONS ALL PERSONS, FIRMS OR CORPORATIONS RECEIVING SUCH DRAWING AND INFORMATION SHALL BY THE ACT OF RECEIVING THEM BE DEEMED TO HAVE AGREED TO MAKE AND COPY, REPRODUCTION, DISSEMINATION OR USE WHATSOEVER, OR ANY PART THEREOF EXCEPT AS EXPRESSLY AUTHORIZED IN WRITING BY DRAGER Inc.

THESE DRAWINGS ARE FOR CONCEPTUAL USE ONLY. NOT FOR FABRICATION.

REV./	DATE	DESCRIPTION
A	11/08/21	ISSUED FOR APPROVAL



PRODUCT	PHASE V PLUS
CUSTOMER	LEBANON RURAL FPD LEBANON, OREGON
TITLE	B/C SIDES ISO VIEW
DWG NO.	SH 03 OF 17
DATE	NOV 08, 2021
DATE BY	MATT L.
SCALE	NTS
REV.	A
PO#	4302275551

PROPRIETARY

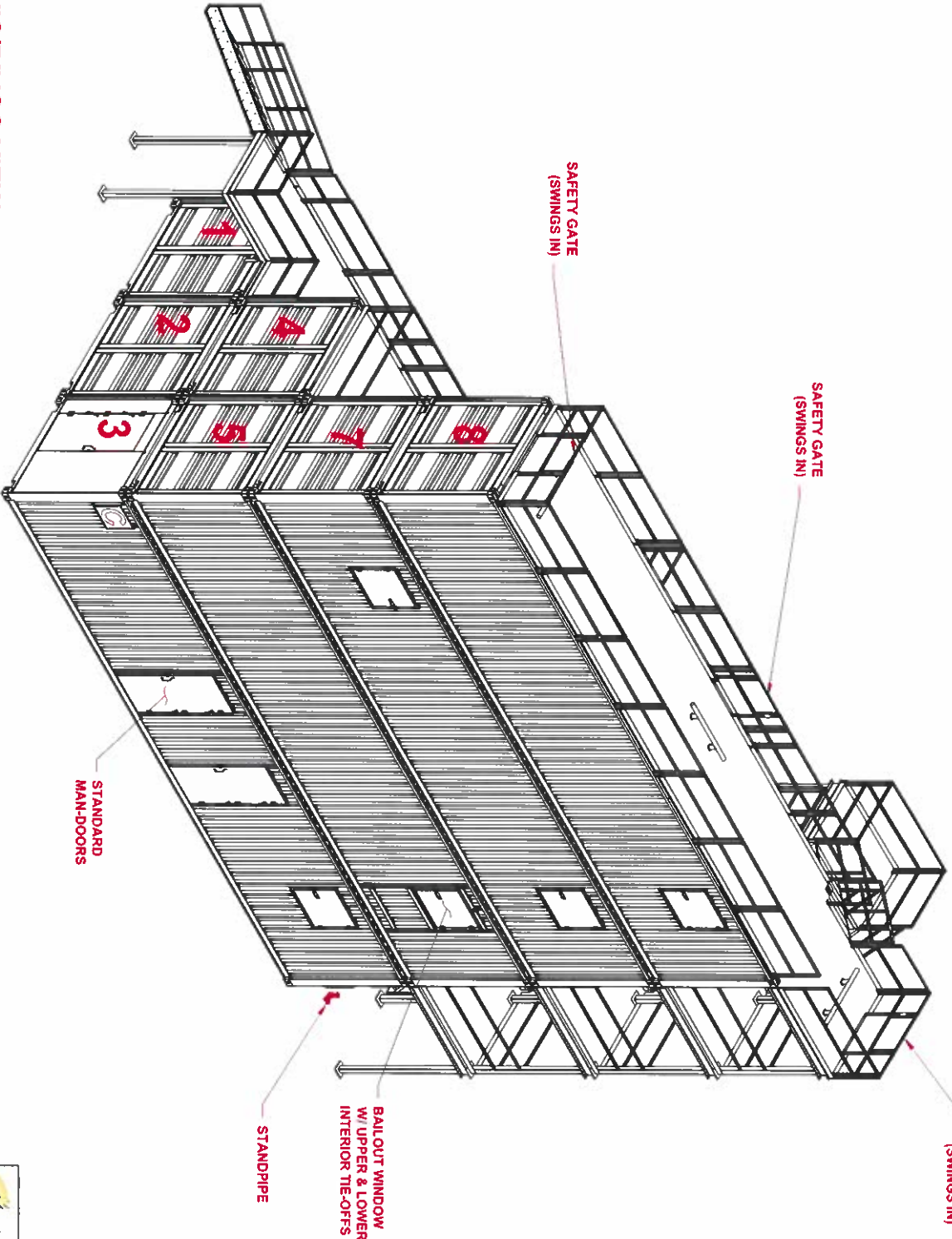

"C/D" ISO VIEW

THIS DRAWING AND THE INFORMATION HEREIN CONTAINED ARE THE PROPERTY OF DRÄGER INC. WHICH HAS FURNISHED THEM IN CONFIDENCE UPON THE UNDERSTANDING AND CONDITIONS ALL PERSONS, FIRMS OR CORPORATIONS RECEIVING SUCH DRAWING AND INFORMATION SHALL BY THE ACT OF RECEIVING THEM BE DEEMED TO HAVE AGREED TO MAKE NO COPY, DUPLICATION, DISCLOSURE OR USE WHATSOEVER OF ALL OR ANY PART THEREOF EXCEPT AS EXPRESSLY AUTHORIZED IN WRITING BY DRÄGER INC.

THESE DRAWINGS ARE FOR CONCEPTUAL USE ONLY. NOT FOR FABRICATION.

REV.#	DATE	DESCRIPTION
A	11/08/21	ISSUED FOR APPROVAL

Dräger

PRODUCT
PHASE V PLUS

CUSTOMER
LEBANON RURAL EPD
LEBANON, OREGON

TITLE
C/D SIDES
ISO VIEW

DWG NO.
SH 04 OF 17

DATE
NOV 08, 2021

SCALE
NTS

OWN BY
MATT L.

REV.
A

PO#
4302275551



PROPRIETARY

"A/D" ISO VIEW

TILT ROOF PROP
W/ INTERIOR PUNCH OUT
(COVERS SHOWN IN PLACE)

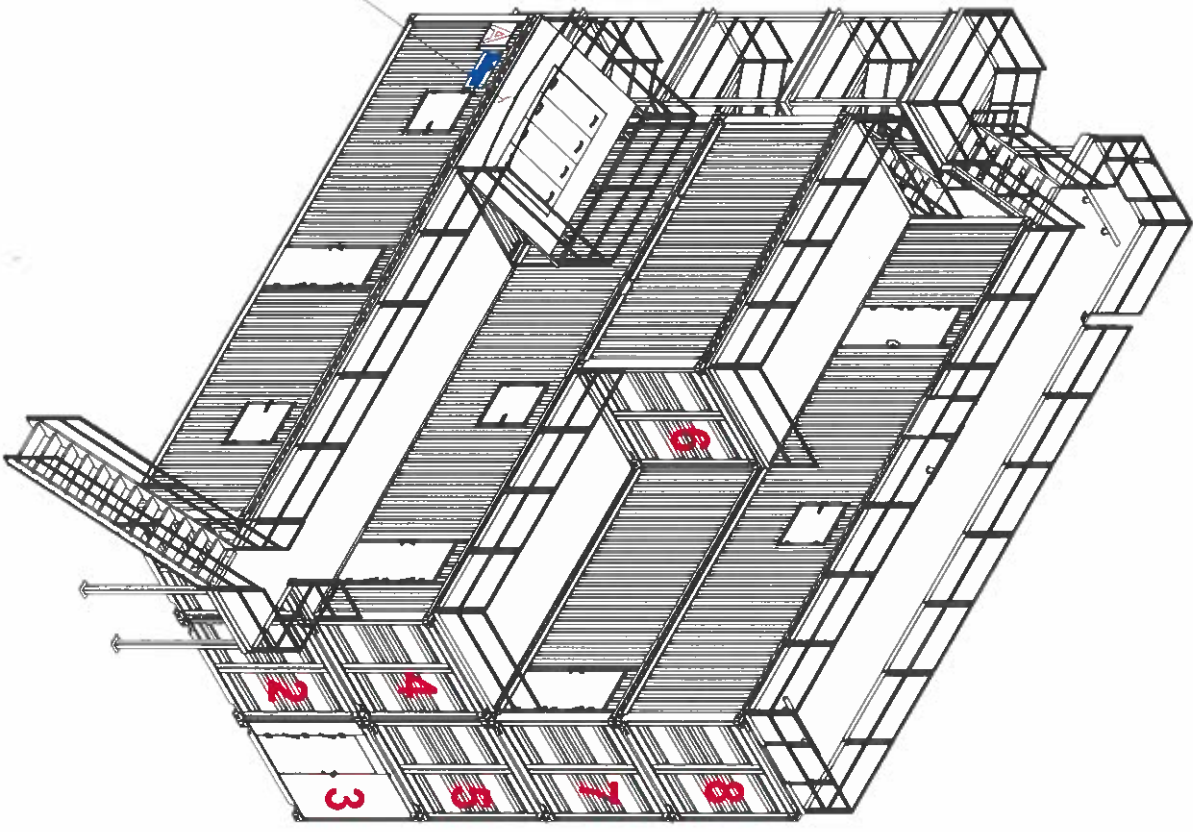

THIS DRAWING AND THE INFORMATION HEREIN CONTAINED ARE THE PROPERTY OF DRAGER Inc. WHICH HAS FURNISHED THEM IN CONFIDENCE UPON THE UNDERSTANDING AND CONDITIONS ALL PERSONS, FIRMS OR CORPORATIONS RECEIVING SUCH DRAWING AND INFORMATION SHALL BY THE ACT OF RECEIVING THEM BE DEEMED TO HAVE AGREED TO MAKE NO COPY, DUPLICATION, DISCLOSURE OR USE WHATSOEVER OF ALL OR ANY PART THEREOF EXCEPT AS EXPRESSLY AUTHORIZED IN WRITING BY DRAGER Inc.

THESE DRAWINGS ARE FOR CONCEPTUAL USE ONLY. NOT FOR FABRICATION.

REV.#	DATE	DESCRIPTION
A	11/08/21	ISSUED FOR APPROVAL



PRODUCT	PHASE V PLUS
CUSTOMER	LEBANON RURAL FPD LEBANON, OREGON
TITLE	A/D SIDES ISO VIEW
DWG NO.	SH 05 OF 17
DATE	NOV 08, 2021
DRAWN BY	MATT L
SCALE	NTS
REV.	A
PO#	4302275551

PROPRIETARY

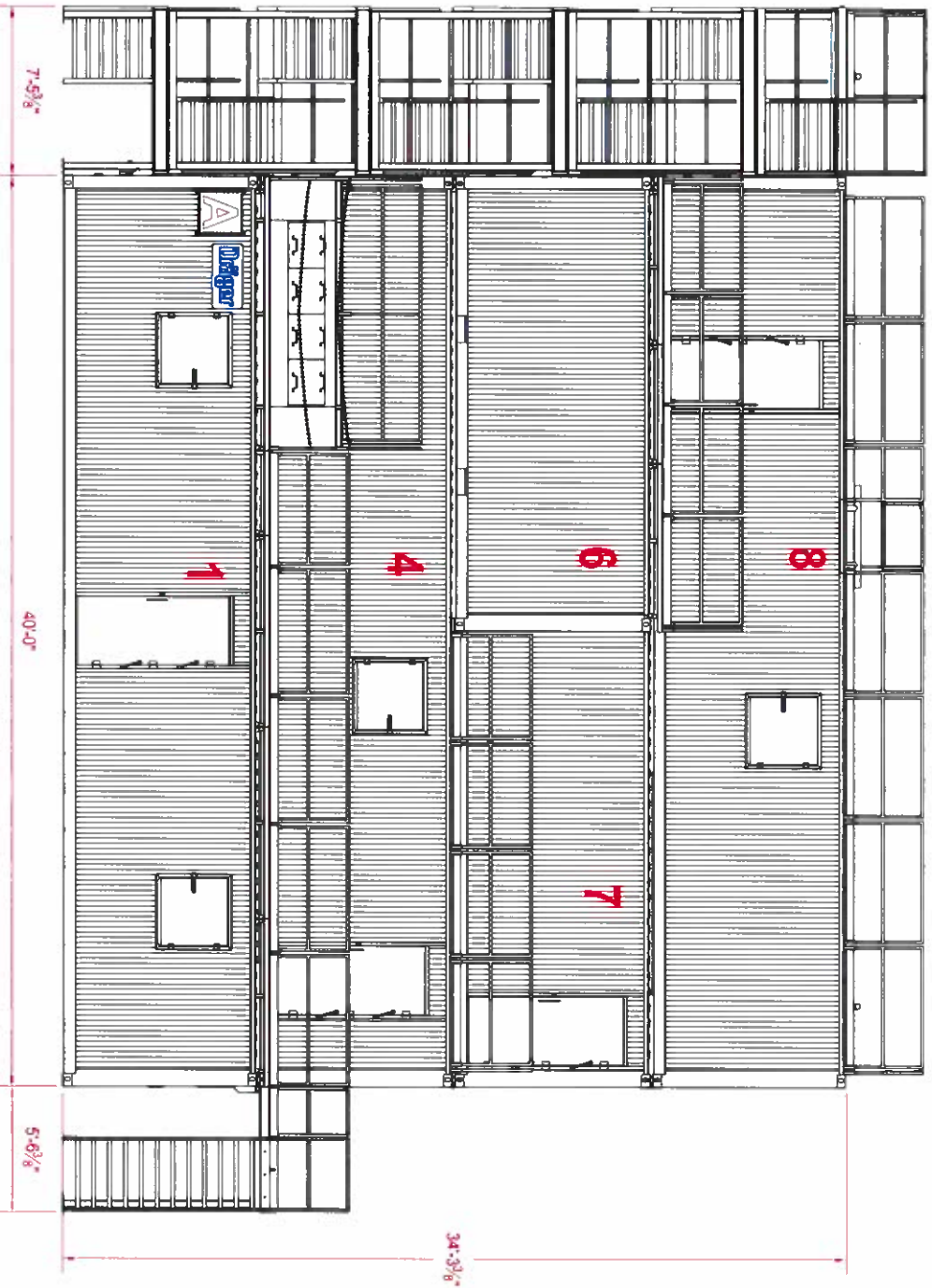

"A" SIDE ELEVATION

THIS DRAWING AND THE INFORMATION HEREIN CONTAINED ARE THE PROPERTY OF DRÄGER Inc. WHICH HAS FURNISHED THEM IN CONFIDENCE UPON THE UNDERSTANDING AND CONDITIONS ALL PERSONS, FIRMS OR CORPORATIONS RECEIVING SUCH DRAWING AND INFORMATION SHALL BY THE ACT OF RECEIVING THEM BE DEEMED TO HAVE AGREED TO MAKE NO COPY, REPRODUCTION, DISCLOSURE OR USE WHATSOEVER OF ALL OR ANY PART THEREOF EXCEPT AS EXPRESSLY AUTHORIZED IN WRITING BY DRÄGER Inc.

THESE DRAWINGS ARE FOR CONCEPTUAL USE ONLY NOT FOR FABRICATION.

REV./	DATE	DESCRIPTION
A	11/09/21	ISSUED FOR APPROVAL



PRODUCT PHASE V PLUS
 CUSTOMER LEBANON RURAL FPD
 LEBANON, OREGON
 TITLE A SIDE ELEVATION

DWG NO. SH 06 OF 17

DATE NOV 08, 2021 SCALE NTS

DRAWN BY MATT L. REV. A

PO# 4302275551



PROPRIETARY

"B" SIDE ELEVATION

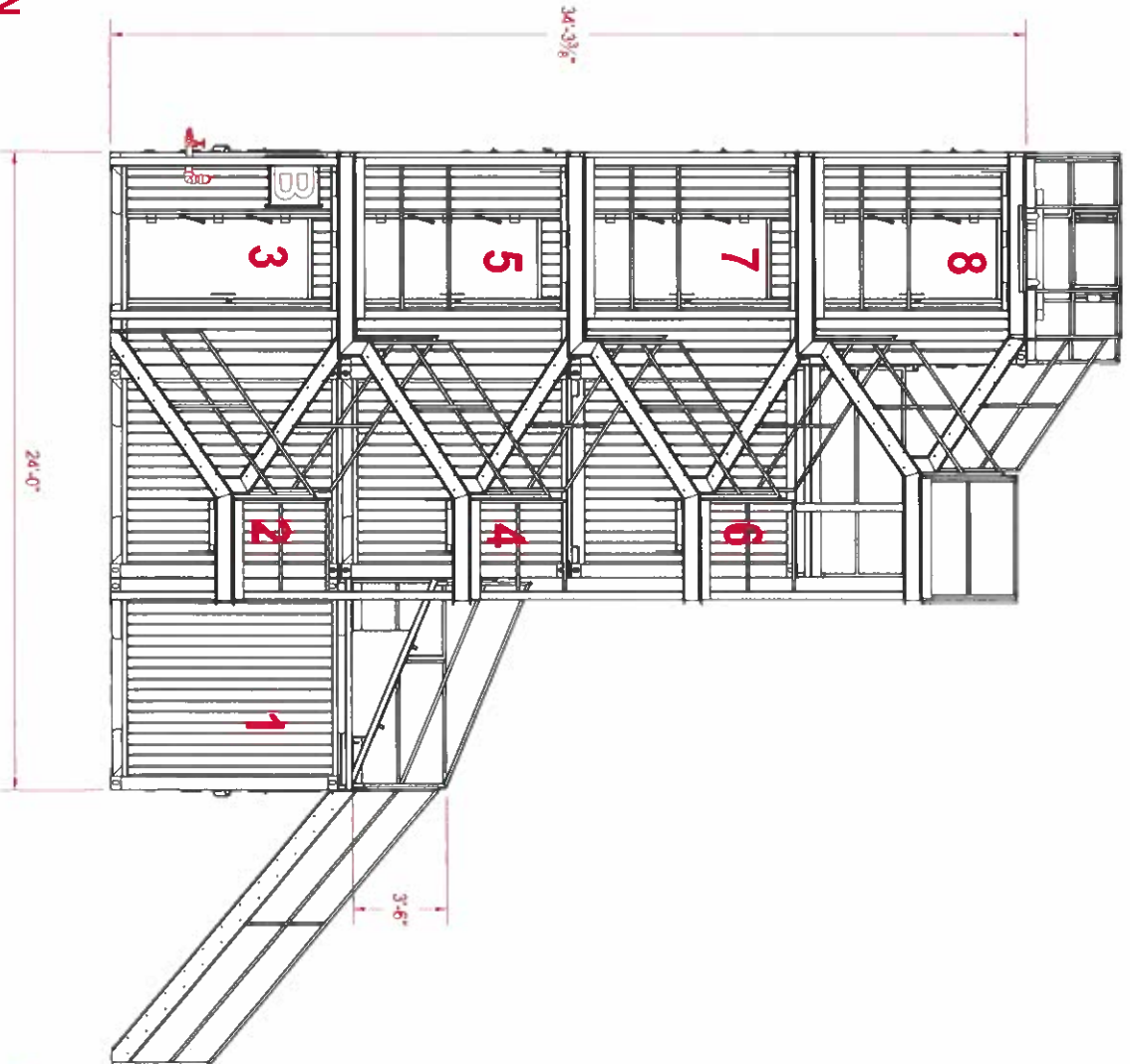

THIS DRAWING AND THE INFORMATION HEREIN CONTAINED ARE THE PROPERTY OF DRAGER Inc. WHICH HAS FURNISHED THEM IN CONFIDENCE UPON THE UNDERSTANDING AND CONDITIONS ALL PERSONS FIRMS OR CORPORATIONS RECEIVING SUCH DRAWING AND INFORMATION SHALL BY THE ACT OF RECEIVING THEM BE DEEMED TO HAVE AGREED TO MAKE NO COPY, REPRODUCTION, DISCLOSURE OR USE WHATSOEVER OF ALL OR ANY PART THEREOF EXCEPT AS EXPRESSLY AUTHORIZED IN WRITING BY DRAGER Inc.

THESE DRAWINGS ARE FOR CONCEPTUAL USE ONLY. NOT FOR FABRICATION.

REV.#	DATE	DESCRIPTION
A	11/08/21	ISSUED FOR APPROVAL



PRODUCT	PHASE V PLUS
CUSTOMER	LEBANON RURAL FPD LEBANON, OREGON
TITLE	B SIDE ELEVATION
DWG NO.	SH 07 OF 17
DATE	NOV 08, 2021
SCALE	NTS
DWGN BY	MATT L.
REV.	A
PO#	4302275551

PROPRIETARY



"C" SIDE ELEVATION

THIS DRAWING AND THE INFORMATION HEREIN CONTAINED ARE THE PROPERTY OF DRÄGER INC. WHICH HAS FURNISHED THEM IN CONFIDENCE UPON THE UNDERSTANDING AND CONDITIONS ALL PERSONS, FIRMS OR CORPORATIONS RECEIVING SUCH DRAWING AND INFORMATION SHALL BY THE ACT OF RECEIVING THEM BE DEEMED TO HAVE AGREED TO MAKE NO COPY, DUPLICATION, DISCLOSURE OR USE WHATSOEVER OF ALL OR ANY PART THEREOF EXCEPT AS EXPRESSLY AUTHORIZED IN WRITING BY DRÄGER INC.

THESE DRAWINGS ARE FOR CONCEPTUAL USE ONLY, NOT FOR FABRICATION.

REV#	DATE	DESCRIPTION
A	11/08/21	ISSUED FOR APPROVAL



PRODUCT
PHASE V PLUS

CUSTOMER
LEBANON RURAL FPD
LEBANON, OREGON

TITLE
C SIDE
ELEVATION

DWG NO.
SH 08 OF 17



DATE NOV 08, 2021 **SCALE** NTS

DRAWN BY MATT L **REV** A

PO# 4302275551

PROPRIETARY

"D" SIDE ELEVATION

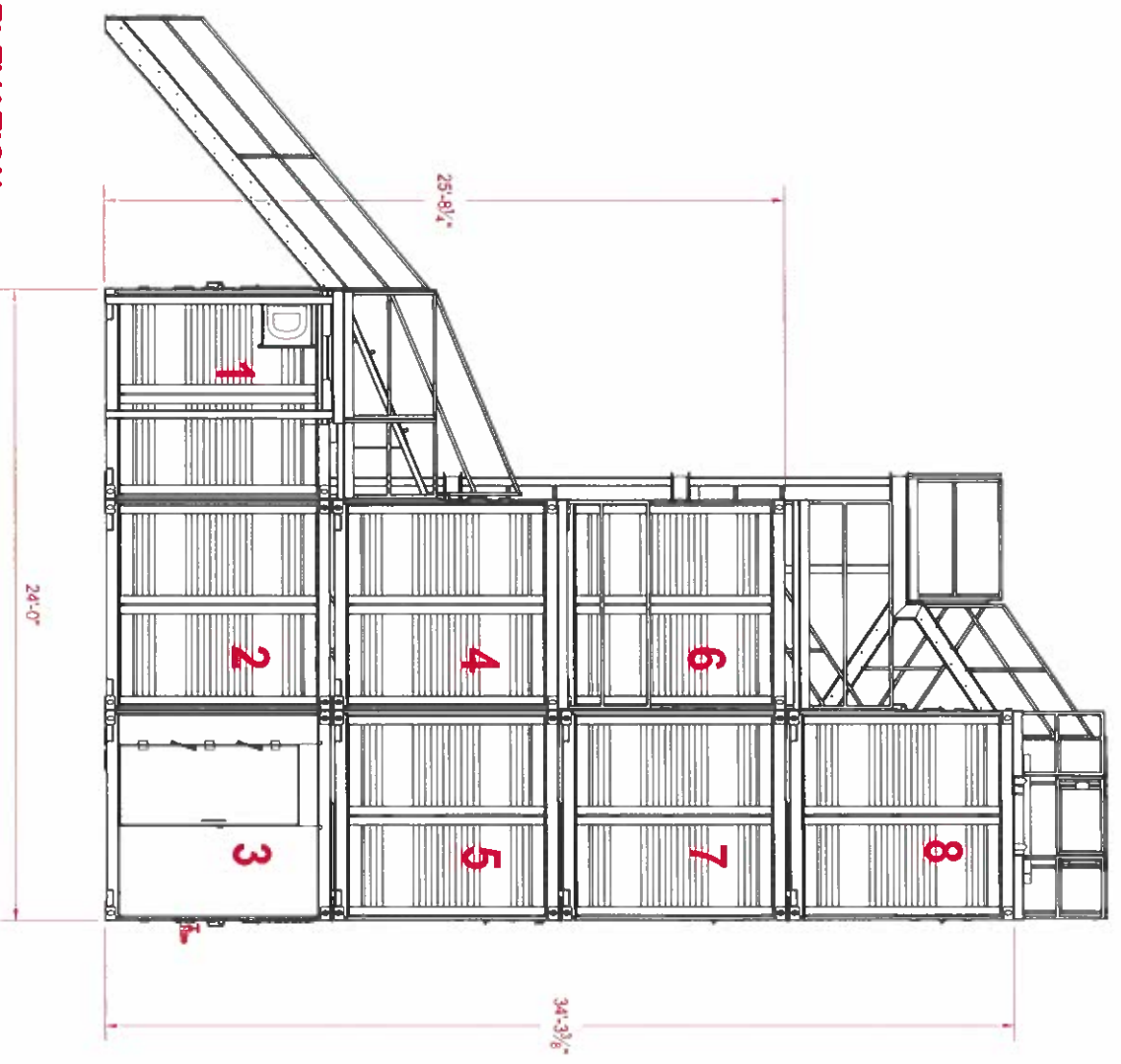

THIS DRAWING AND THE INFORMATION HEREIN CONTAINED ARE THE PROPERTY OF DRAGER Inc. WHICH HAS FURNISHED THEM IN CONFIDENCE UPON THE UNDERSTANDING AND CONDITIONS ALL PERSONS, FIRMS OR CORPORATIONS RECEIVING SUCH DRAWING AND INFORMATION SHALL BY THE ACT OF RECEIVING THEM BE DEEMED TO HAVE AGREED TO MAKE NO COPY, DUPLICATION, DISCLOSURE OR USE WHATSOEVER OF ALL OR ANY PART THEREOF EXCEPT AS EXPRESSLY AUTHORIZED IN WRITING BY DRAGER Inc.

THESE DRAWINGS ARE FOR CONCEPTUAL USE ONLY. NOT FOR FABRICATION.

REV#	DATE	DESCRIPTION
A	11/08/21	ISSUED FOR APPROVAL



PRODUCT	PHASE V PLUS
CUSTOMER	LEBANON RURAL FPD LEBANON, OREGON
TITLE	D SIDE ELEVATION
DWG NO.	SH 09 OF 17
DATE	NOV 08, 2021
DWGN BY	MATT L
SCALE	NTS
REV	A
Proj	4302275551



PROPRIETARY

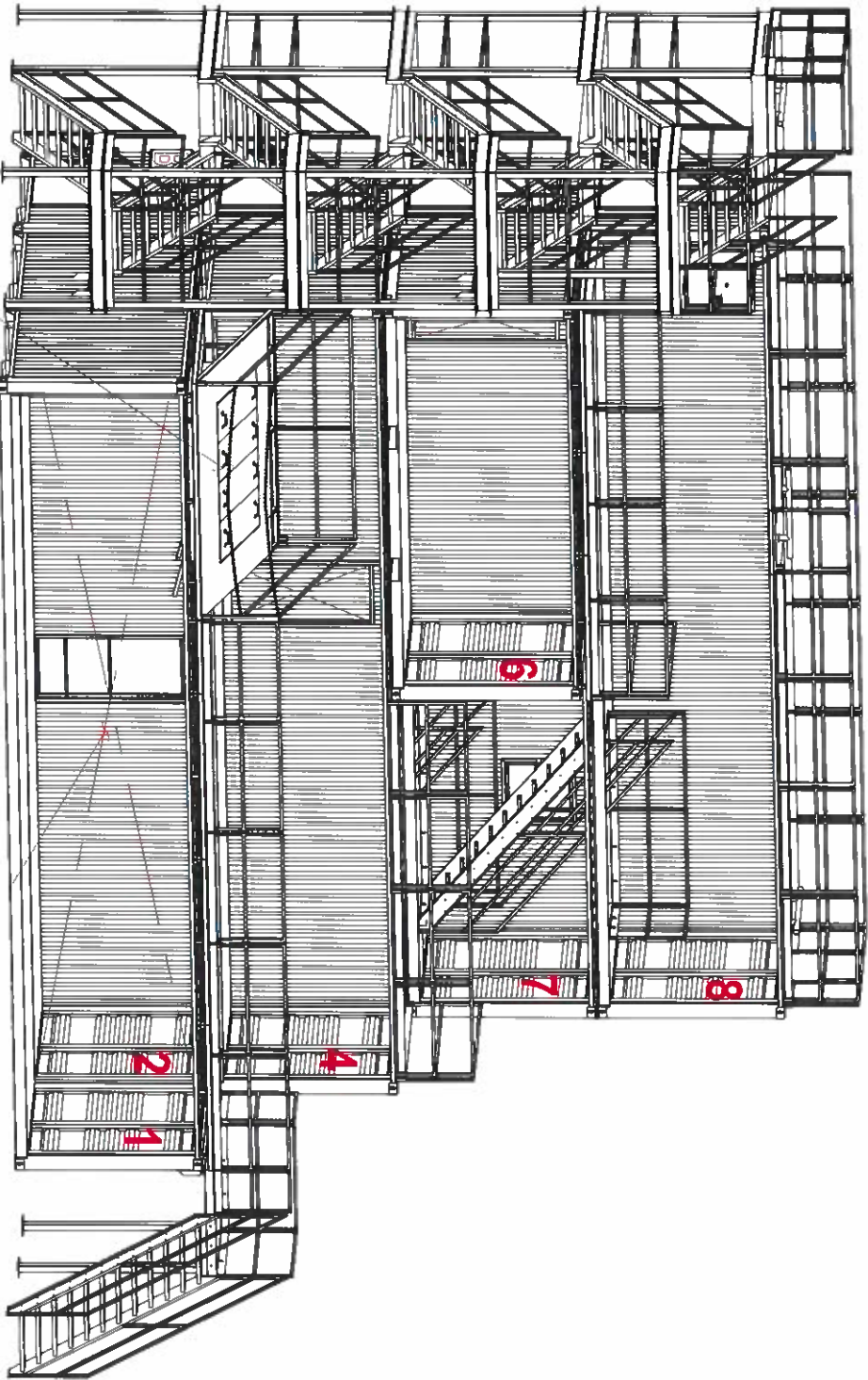

TILT ROOF PROP
W/ INTERIOR PUNCH OUT
(COVERS SHOWN IN PLACE)

WALLS REMOVED
BETWEEN #1 & #2

A SIDE CUTAWAY

THIS DRAWING AND THE INFORMATION HEREIN CONTAINED ARE THE PROPERTY OF DRAGER Inc. WHICH HAS FURNISHED THEM IN CONFIDENCE UPON THE UNDERSTANDING AND CONDITIONS ALL PERSONS, FIRMS OR CORPORATIONS RECEIVING SUCH DRAWING AND INFORMATION SHALL BY THE ACT OF RECEIVING THEM BE DEEMED TO HAVE AGREED TO MAKE NO COPY, DUPLICATION, DISCLOSURE OR USE WHATSOEVER OF ALL OR ANY PART THEREOF EXCEPT AS EXPRESSLY AUTHORIZED IN WRITING BY DRAGER Inc.

THESE DRAWINGS ARE FOR CONCEPTUAL USE ONLY. NOT FOR FABRICATION.

REV./	DATE	DESCRIPTION
A	11/08/21	ISSUED FOR APPROVAL



PRODUCT PHASE V PLUS

CUSTOMER LEBANON RURAL EPD
LEBANON, OREGON

TITLE A SIDE CUTAWAY

DWG NO. SH 10 OF 17

DATE NOV 08, 2021 SCALE NTS

OWN BY MATT L REV. A

PO# 4302275551



PROPRIETARY

C SIDE CUTAWAY

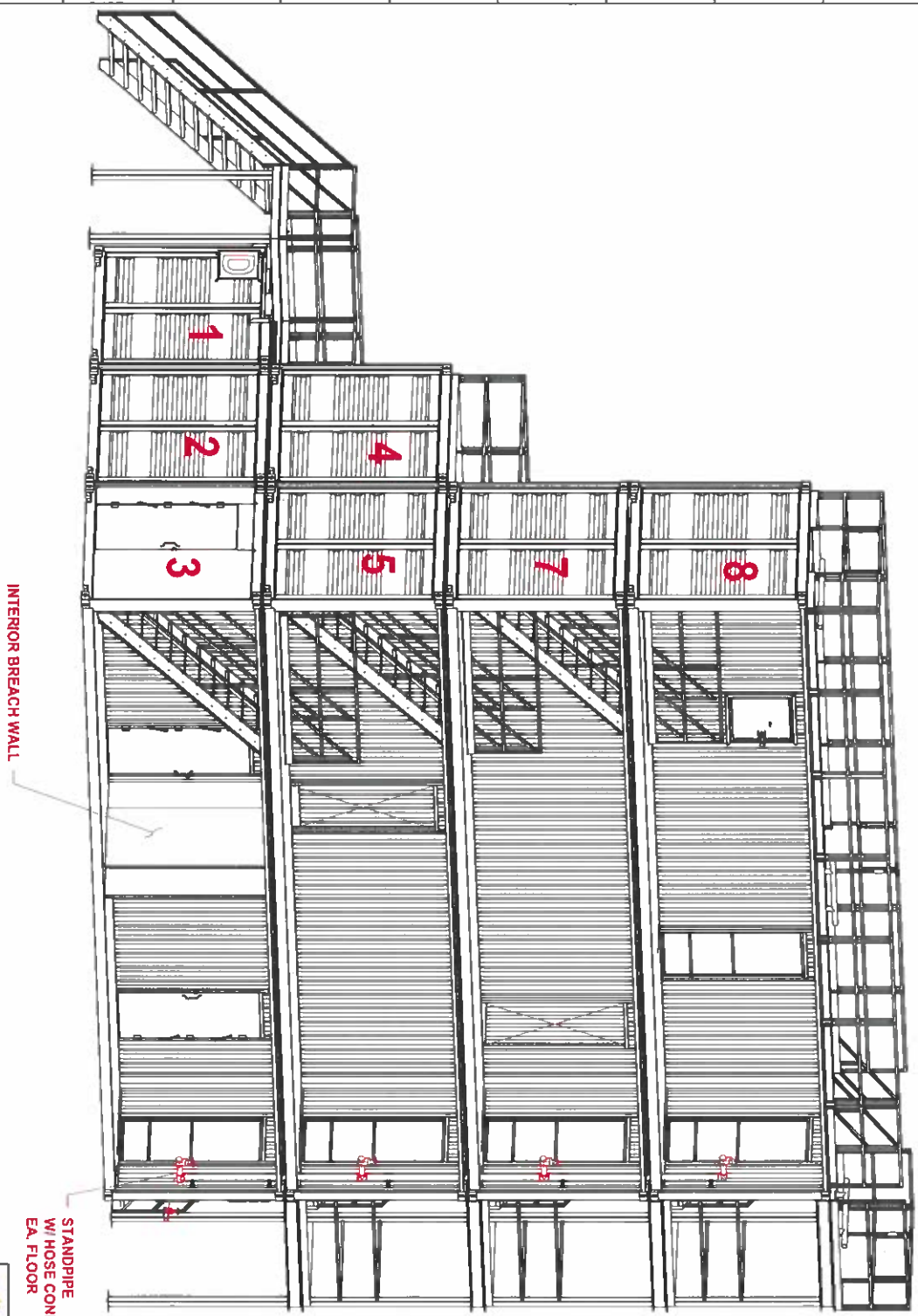

INTERIOR BREACH WALL

STANDPIPE
W/ HOSE CONNECTION
EA. FLOOR

THIS DRAWING AND THE INFORMATION HEREIN CONTAINED ARE THE PROPERTY OF DRAGER Inc. WHICH HAS FURNISHED THEM IN CONFIDENCE UPON THE UNDERSTANDING AND CONDITIONS ALL PERSONS, FIRMS OR CORPORATIONS RECEIVING SUCH DRAWING AND INFORMATION SHALL BY THE ACT OF RECEIVING THEM BE DEEMED TO HAVE AGREED TO MAKE NO COPY, REPRODUCTION, DISCLOSURE OR USE WHATSOEVER OF ALL OR ANY PART THEREOF EXCEPT AS EXPRESSLY AUTHORIZED IN WRITING BY DRAGER Inc.

THESE DRAWINGS ARE FOR CONCEPTUAL USE ONLY NOT FOR FABRICATION.

REV#	DATE	DESCRIPTION
A	11/08/21	ISSUED FOR APPROVAL



PRODUCT	PHASE V PLUS
CUSTOMER	LEBANON RURAL FPD LEBANON, OREGON
TITLE	C SIDE CUTAWAY
DWG NO.	SH 11 OF 17
DATE	NOV 08, 2021
DWG BY	MATT L.
SCALE	NTS
REV.	A
Proj	4302275551



PROPRIETARY

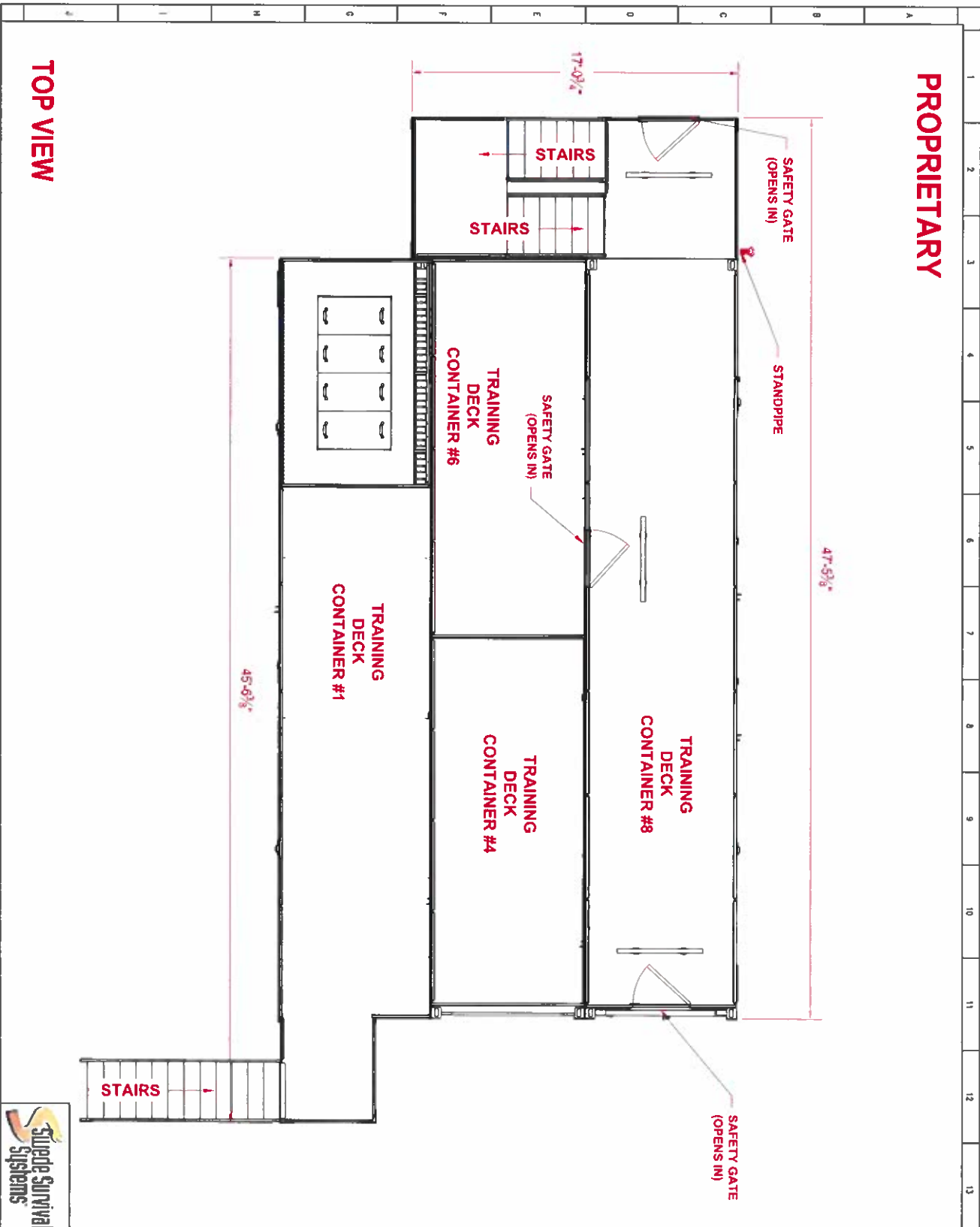

TOP VIEW

THIS DRAWING AND THE INFORMATION HEREIN CONTAINED ARE THE PROPERTY OF DRAGER Inc. WHICH HAS FURNISHED THEM IN CONFIDENCE UPON THE UNDERSTANDING AND CONDITIONS ALL PERSONS, FIRMS OR CORPORATIONS RECEIVING SUCH DRAWING AND INFORMATION SHALL BY THE ACT OF RECEIVING THEM BE DEEMED TO HAVE AGREED TO MAKE NO COPY, DUPLICATION, DISCLOSURE OR USE WHATSOEVER OF ALL OR ANY PART THEREOF EXCEPT AS EXPRESSLY AUTHORIZED IN WRITING BY DRAGER Inc.

THESE DRAWINGS ARE FOR CONCEPTUAL USE ONLY NOT FOR FABRICATION.

REV.#	DATE	DESCRIPTION
A	11/08/21	ISSUED FOR APPROVAL



PRODUCT	PHASE V PLUS
CUSTOMER	LEBANON RURAL EPD LEBANON, OREGON
TITLE	TOP VIEW
DWG NO.	SH 12 OF 17
DATE	NOV 08, 2021
SCALE	NTS
DWG BY	MATT L.
REV.	A
PO#	4302275551



PROPRIETARY

FORTH FLOOR

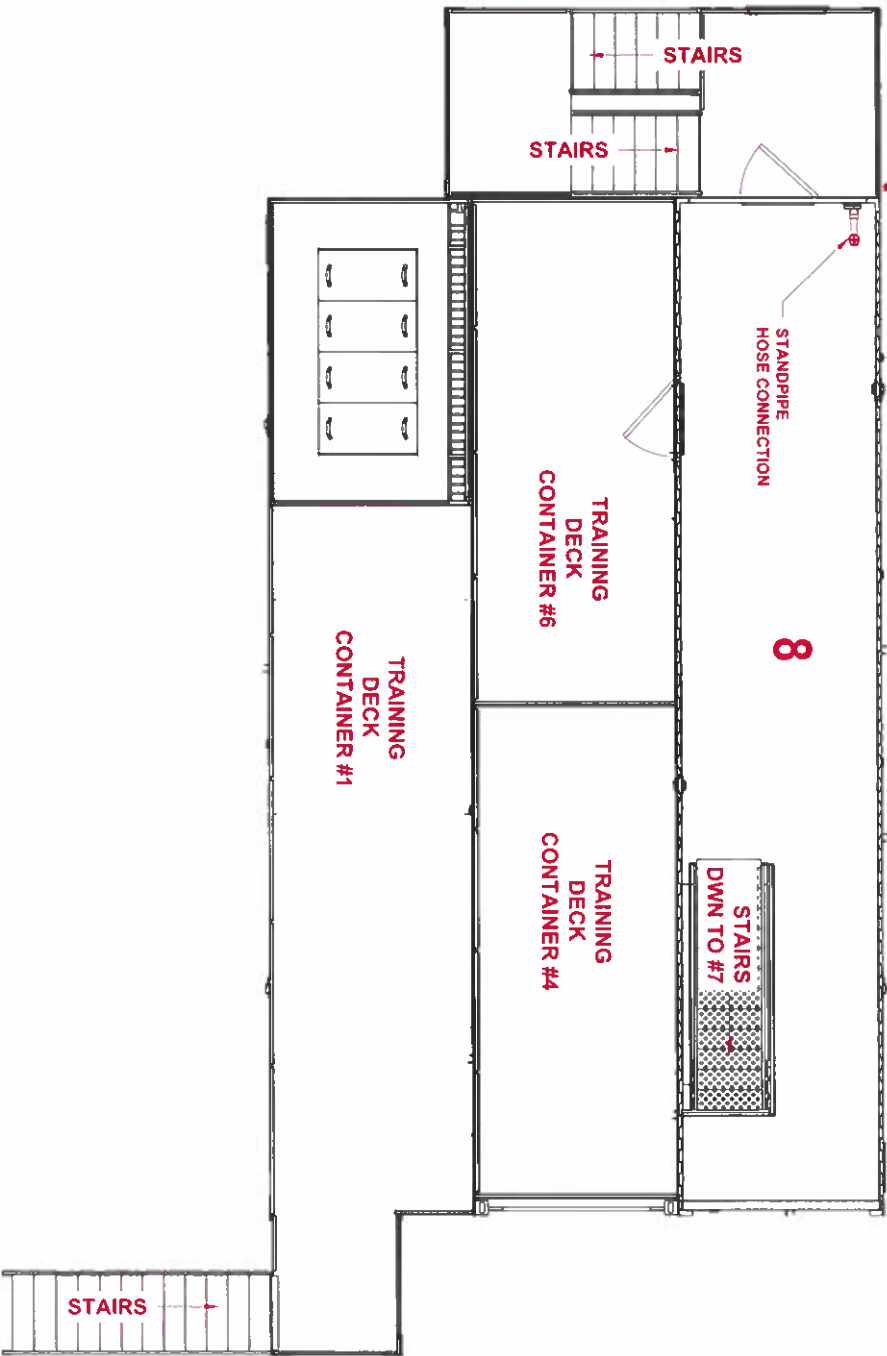

THIS DRAWING AND THE INFORMATION HEREIN CONTAINED ARE THE PROPERTY OF DRAGER Inc WHICH HAS FURNISHED THEM IN CONFIDENCE UPON THE UNDERSTANDING AND CONDITIONS ALL PERSONS FIRMS OR CORPORATIONS RECEIVING SUCH DRAWING AND INFORMATION SHALL BY THE ACT OF RECEIVING THEM BE DEEMED TO HAVE AGREED TO MAKE NO COPY, DUPLICATION, DISCLOSURE OR USE WHATSOEVER OF ALL OR ANY PART THEREOF EXCEPT AS EXPRESSLY AUTHORIZED IN WRITING BY DRAGER Inc.

THESE DRAWINGS ARE FOR CONCEPTUAL USE ONLY NOT FOR FABRICATION.

REV #	DATE	DESCRIPTION
A	11/08/21	ISSUED FOR APPROVAL



PRODUCT	PHASE V PLUS
CUSTOMER	LEBANON RURAL FPD LEBANON, OREGON
TITLE	FORTH FLOOR
DWG NO	SH 13 OF 17
DATE	NOV 08, 2021
DWG BY	MATT L.
SCALE	NTS
REV	A
PO#	4302275551



PROPRIETARY

THIRD FLOOR

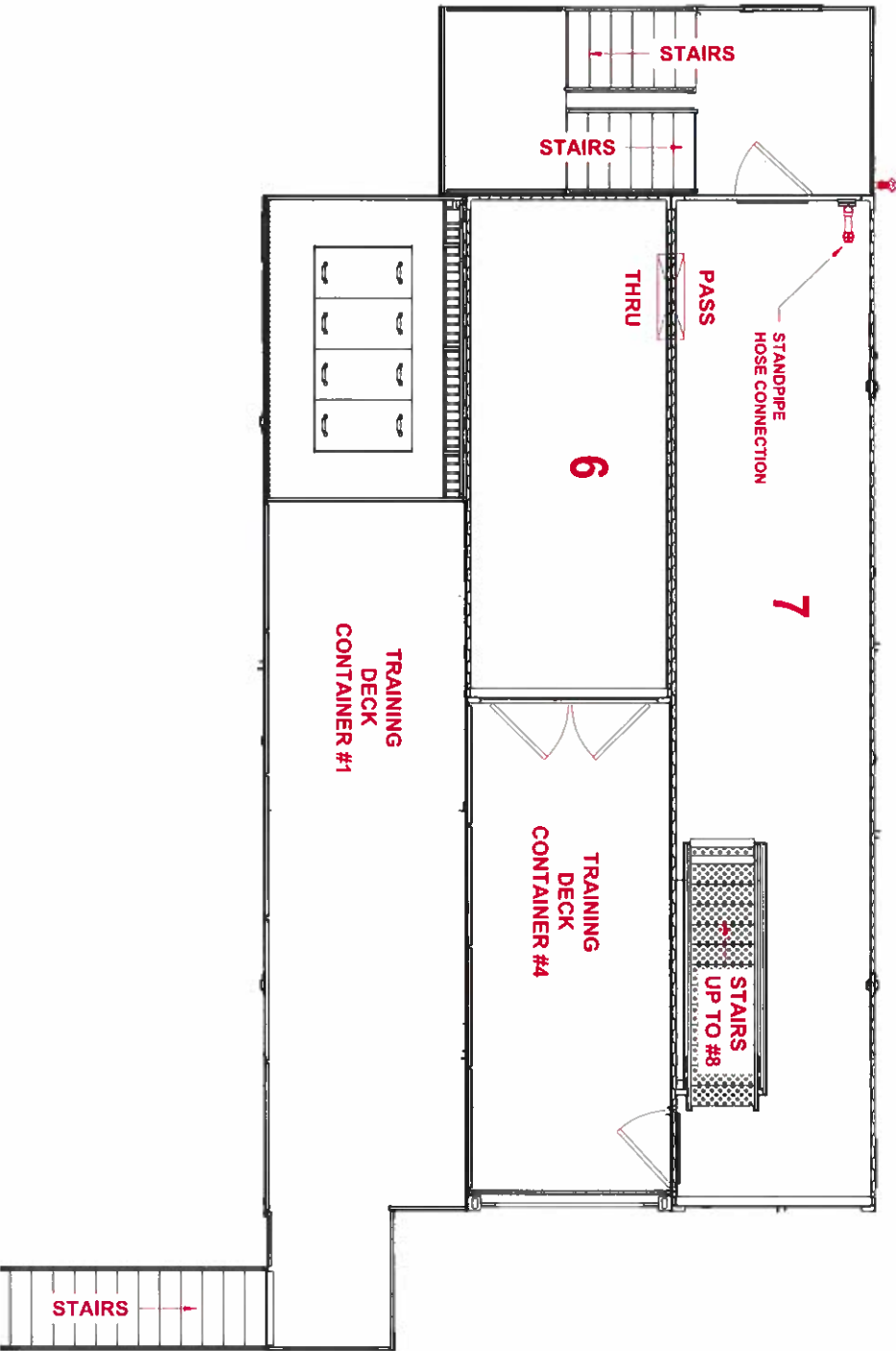

THIS DRAWING AND THE INFORMATION HEREIN CONTAINED ARE THE PROPERTY OF DRÄGER Inc. WHICH HAS UNDERSTANDING AND CONFIDENCE UPON THE UNDERSTANDING AND CONDITIONS ALL PERSONS, FIRMS OR CORPORATIONS RECEIVING SUCH DRAWING AND INFORMATION SHALL BY THE ACT OF RECEIVING THEM BE DEEMED TO HAVE AGREED TO MAKE NO COPY, DUPLICATION, DISCLOSURE OR USE WHATSOEVER OF ALL OR ANY PART THEREOF EXCEPT AS EXPRESSLY AUTHORIZED IN WRITING BY DRÄGER Inc.

THESE DRAWINGS ARE FOR CONCEPTUAL USE ONLY. NOT FOR FABRICATION.

REV.#	DATE	DESCRIPTION
A	11/08/21	ISSUED FOR APPROVAL



PRODUCT	PHASE V PLUS
CUSTOMER	LEBANON RURAL FPD LEBANON, OREGON
TITLE	THIRD FLOOR
DWG NO.	SH 14 OF 17
DATE	NOV 08, 2021
SCALE	NTS
DRAWN BY	MATT L.
REV.	A
PO#	4302275551



PROPRIETARY

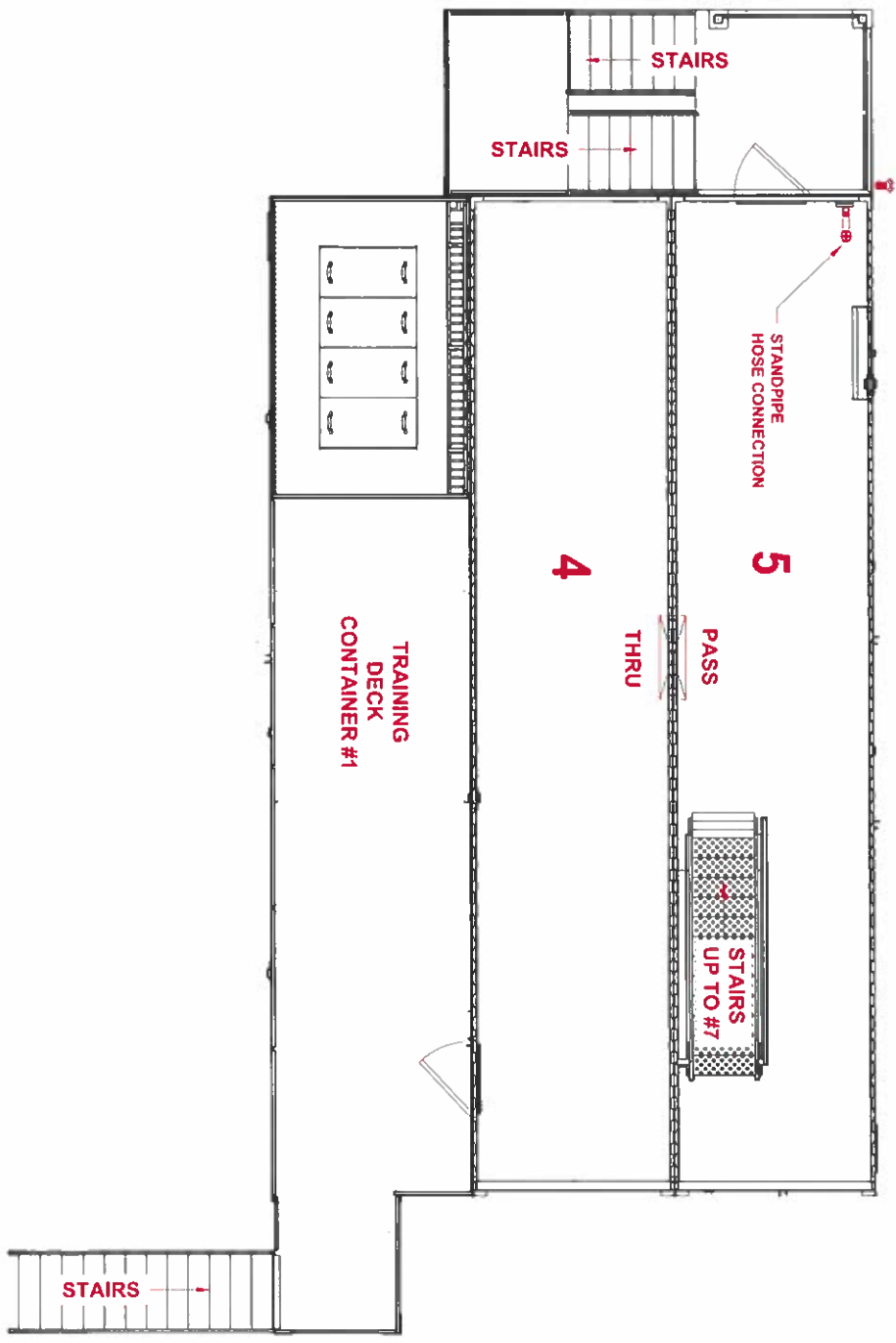

SECOND FLOOR

THIS DRAWING AND THE INFORMATION HEREIN CONTAINED ARE THE PROPERTY OF DRAGER Inc. WHICH HAS FURNISHED THEM IN CONFIDENCE UPON THE UNDERSTANDING AND CONDITIONS ALL PERSONS, FIRMS OR CORPORATIONS RECEIVING SUCH DRAWING AND INFORMATION SHALL BY THE ACT OF RECEIVING THEM BE DEEMED TO HAVE AGREED TO MAKE NO COPY, REPRODUCTION, DISCLOSURE OR USE WHATSOEVER OF ALL OR ANY PART THEREOF EXCEPT AS EXPRESSLY AUTHORIZED IN WRITING BY DRAGER Inc.

THESE DRAWINGS ARE FOR CONCEPTUAL USE ONLY. NOT FOR FABRICATION.

REV#	DATE	DESCRIPTION
A	11/08/21	ISSUED FOR APPROVAL



PRODUCT	PHASE V PLUS
CUSTOMER	LEBANON RURAL FPD LEBANON, OREGON
TITLE	SECOND FLOOR
DWG NO.	SH 15 OF 17
DATE	NOV 08, 2021
DWG BY	MATT L
SCALE	NTS
REV.	A
PO#	4302275551



PROPRIETARY

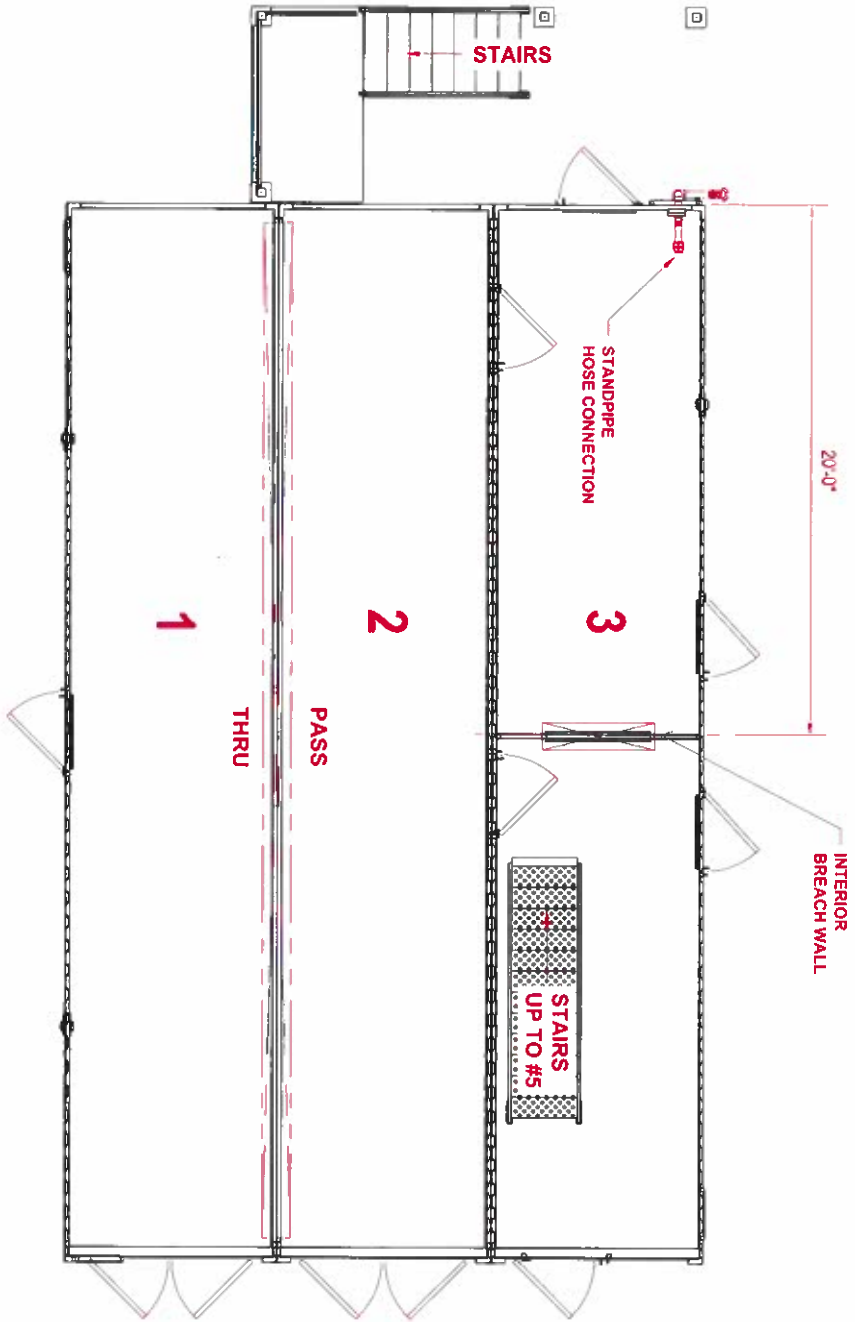

FIRST FLOOR

THIS DRAWING AND THE INFORMATION HEREIN CONTAINED ARE THE PROPERTY OF DRAGER Inc. WHICH HAS FURNISHED THEM IN CONFIDENCE UPON THE UNDERSTANDING AND CONDITIONS ALL PERSONS, FIRMS OR CORPORATIONS RECEIVING SUCH DRAWING AND INFORMATION SHALL BY THE ACT OF RECEIVING THEM BE DEEMED TO HAVE AGREED TO MAKE NO COPY, DUPLICATION, DISCLOSURE OR USE WHATSOEVER OF ALL OR ANY PART THEREOF EXCEPT AS EXPRESSLY AUTHORIZED IN WRITING BY DRAGER Inc.

THESE DRAWINGS ARE FOR CONCEPTUAL USE ONLY. NOT FOR FABRICATION.

REV./	DATE	DESCRIPTION
A	11/08/21	ISSUED FOR APPROVAL



PRODUCT
PHASE V PLUS

CUSTOMER
LEBANON RURAL FPD
LEBANON, OREGON

TITLE
FIRST FLOOR

DWG NO.
SH 16 OF 17

DATE
NOV 08, 2021

SCALE
NTS

DWG BY
MATT L

REV.
A

Proj
4302275551



PROPRIETARY

POINT LOAD LAYOUT

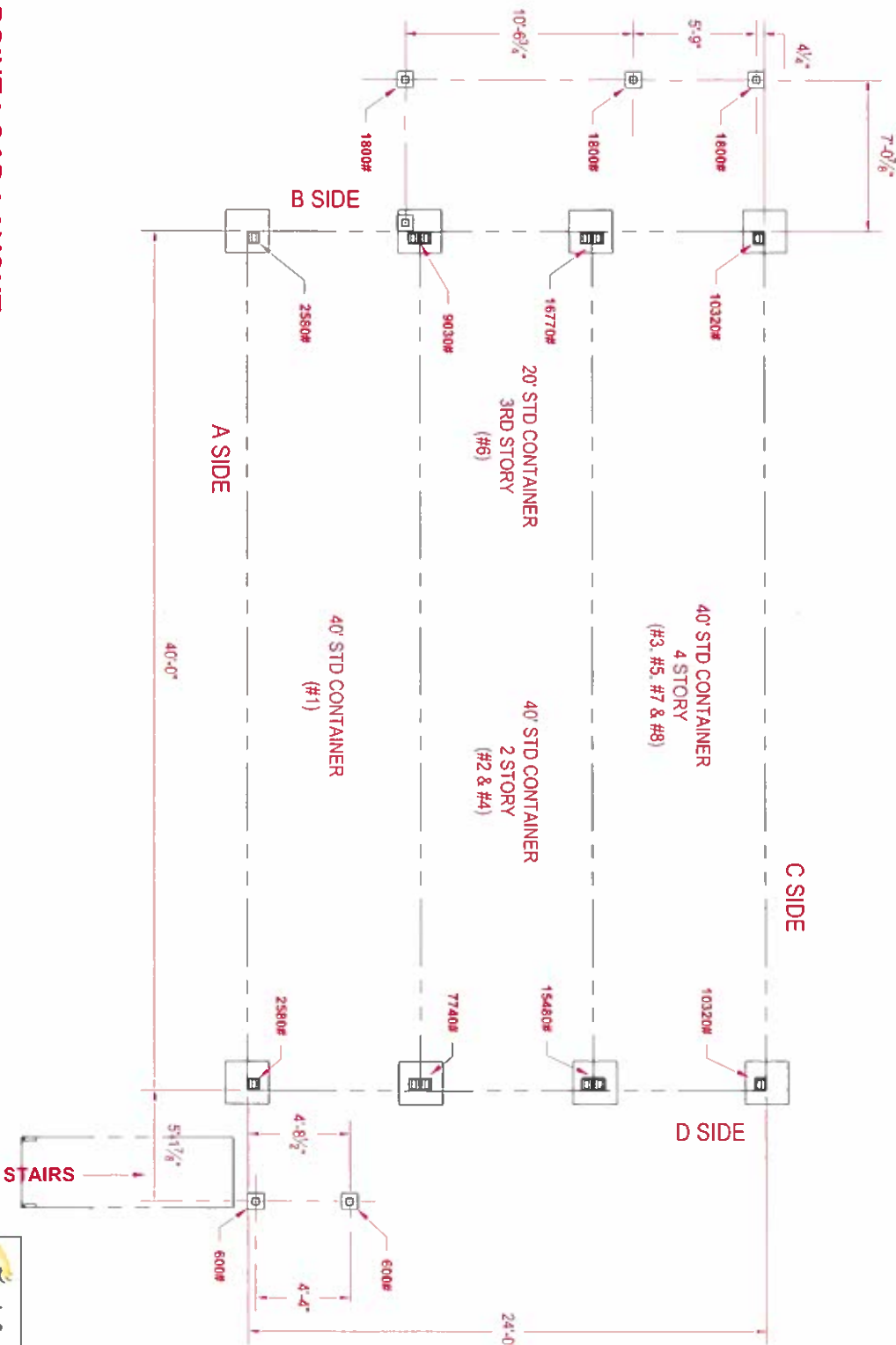

THIS DRAWING AND THE INFORMATION HEREIN CONTAINED ARE THE PROPERTY OF DRAGER, INC. WHICH HAS FURNISHED THEM IN CONFIDENCE UPON THE UNDERSTANDING AND CONDITIONS ALL PERSONS, FIRMS OR CORPORATIONS RECEIVING SUCH DRAWING AND INFORMATION SHALL BY THE ACT OF RECEIVING THEM BE DEEMED TO HAVE AGREED TO MAKE NO COPY, DUPLICATION, DISCLOSURE OR USE WHATSOEVER OF ALL OR ANY PART THEREOF EXCEPT AS EXPRESSLY AUTHORIZED IN WRITING BY DRAGER, Inc.

THESE DRAWINGS ARE FOR CONCEPTUAL USE ONLY. NOT FOR FABRICATION.

GENERAL NOTES

1. THE POINT LOADS SHOWN ARE BASED ON CONTAINER TARE WEIGHTS WITH ALLOWANCES MADE FOR ANCHILARY STRUCTURES. NO WIND LOADS OR SOIL ANALYSIS WERE TAKEN INTO CONSIDERATION FOR THESE LOADS.
2. THE EXACT LOCATION OF THE CONTAINERS ON THE PADS / SLAB TO BE AS PER THE DESIGN OF THE FOUNDATION.
3. PADS MUST BE TRUE LEVEL.



PRODUCT	PHASE V PLUS		
CUSTOMER	LEBANON RURAL FPD LEBANON, OREGON		
TITLE	POINT LOAD LAYOUT		
DWG NO.	SH 17 OF 17	SCALE	NTS
DATE	NOV 08, 2021	DRAWN BY	MATT L.
PO#	4302275551	REV.	A





Quotation



Customer no.
91416026

Quotation no. 136285470
Date of offer 03/12/2024

Please reference on Inquiries

Customer
ROANOKE FIRE EMS
CRM - D017
713 3RD ST SW
ROANOKE VA 24016-4009

Your request

RFQ DATE: 03/04/24

ATTN: RHETT FLEITZ

Ship-To party 91416026
ROANOKE FIRE EMS
CRM - D017
713 3RD ST SW
ROANOKE VA 24016-4009

Dear Customer,

Thank you for your inquiry. Please find enclosed our corresponding offer.
If you have any further questions, please do not hesitate to contact us.

Quotation no.: 136285470
Responsible: JIM HAWLEY

Telephone: 234-430-2930
Fax:
E-mail: jim.hawley@draeger.com

Best regards
Draeger Inc.

This document has been electronically generated and is valid without a signature.

Draeger Inc.
Our Tax ID: 23-1699096
3135 Quarry Road, Telford, PA 18969
An Equal Opportunity Employer M / F / V / H
Telephone 800-437-2437
<http://www.draeger.com>

Remit to:
LOCKBOX (Standard USPS)
Draeger, Inc.
PO Box 13369
Newark, New Jersey
07101-3362

Remit to:
LOCKBOX (Overnight)
FIS Lockbox Processing
Lockbox #13369
100 Grove Road
Suite E
West Deptford, NJ 08066

Remit US Wire Transfers to:
Account Name: Draeger Inc.
Account Number: 00-494-936
Transit Routing: 021001033
SWIFT: BKTRUS33
Deutsche Bank Trust Company Americas
60 Wall Street 25th Fl, New York, NY 10005

Quotation

Customer no.
91416026

Quotation no. 136285470
Date of offer 03/12/2024

Please reference on inquiries

Payer
91416026

Page 2 / 6

Pos.	Quant.	Part no.	Description	Unit price USD	%	Total price USD
			PLEASE SUBMIT / REFER TO THIS QUOTATION WHEN PLACING YOUR ORDER			
			SIGNED ES PD FORM REQUIRED			
0010	1 EA	1903015	DRAGER SWEDE SURVIVAL Phase II Modified - Phase II modified consisting of 7 # 40' One Trip containers and 1-20' One Trip Container. - Four (4) divisions of operations with a Fifth division working platform. - Two 10' burn chambers. One burn chamber is a closed room and contents while the second is a roll over with draft curtains. - 10' long insulated walls and ceiling located in the observation area. - Two insulated VES windows located at the front of each burn chamber. - One cleanout platform with front Chute and staircase. - Wrap around external staircase leading to the roof deck of C8. - Working platforms located on 4 areas. - Rappel props. - Inward swinging gates. - Parapet around the top roof deck. - One tilt prop with steel frame and full joists, OSB sheeting and Shingles. - One raised 16" smoke vent located under tilt prop. - One Raised Flat chop out located on the top of C8. Openings in two locations around the skirting to allow artificial smoke. - 8 standard windows. - One bailout window. - 10 Exterior doors. - Four (4) Internal Staircases. - Internal doors and openings. - Reconfigurable maze system located inside of Container 2.	748,562.06	2.00	733,590.82

Quotation



Customer no.
91416026

Quotation no. 136285470 | Date of offer 03/12/2024

Please reference on inquiries

Page 3 / 6

Payer
91416026

Pos.	Quant.	Part no.	Description	Unit price USD	%	Total price USD
0020	1 EA	1903012	<p>- 3 Insulated windows located near the burn chambers.</p> <p>- Internal Standpipe with appropriate fittings and valves.</p> <p>- Ladder tie off positioned under bailout.</p> <p>- Two Burn barrels. One for each burn chamber.</p> <p>- Color of system and handrailing TBD.</p> <p>- Orientation signage included.</p> <p>- Two low flow nozzles included.</p> <p>ON-SITE INSTALLATION Dräger contracted and project-managed installation team ensures that your system is installed properly, safely and with minimal disruption. Pre-installation site surveys and in-process review of the build ensures that you are getting the most value for your project. Installation and crane services are insured, bonded and operate within OSHA guidelines for your added protection.</p>	64,265.00		64,265.00
0030	1 EA	1903013	<p>TRAIN-THE-TRAINER Dräger is committed to developing and offering the most comprehensive training programs in North America. Dräger Swede Survival Systems and Dräger certified instructional training programs have been designed and delivered in accordance with training methods developed by the Swedish Rescue Services agency through the Swedish Rescue Training Center (SRTC).</p> <p>The training consists of two parts: The first part is a two-day, on-site training course for up to ten (10) of the department's instructors. The second part is a complete documentation package on operation & maintenance of the system; enables you to train with</p>	7,959.18	2.00	7,800.00

Quotation

Customer no.
91416026

Quotation no. 136285470 Date of offer 03/12/2024

Please reference on inquiries

Page 4 / 6

Payer
91416026

Pos.	Quant.	Part no.	Description	Unit price USD	%	Total price USD
			confidence.			
			<ul style="list-style-type: none"> - Certified instructors - Fire behavior - Fire control - Hydration - SCBA & safety equipment training - Heat stress management - Smoke & ventilation exercises - Container management - Ignition sources - Information on fire gases - Container operations - Heat stress - Thermal imaging camera usage - Recognition of pre-flashover conditions - Nozzle techniques - Overall safety 			
0040	1 EA	1903010	FREIGHT TO CUSTOMER SITE	19,316.00		19,316.00
			***Pricing does not include PE Stamped drawings. Can be provided at an additional cost if required by customer.			

Net value excl. Sales Tax						824,971.82
+ Net Sales Tax						42,699.76

Total amount						867,671.58
=====						
<p>Customer is hereby informed that section 1128B(b) of the Social Security Act may apply, which requires that discounts and other reductions in price or the existence of discount programs be properly disclosed and reflected in the costs claimed or charges made by a provider under Medicare or a Federal or State Health Program.</p>						

Quotation



Customer no.
91416026

Quotation no. 136285470
Date of offer 03/12/2024

Please reference on inquiries

Page 5 / 6

Payer
91416026

Pos.	Quant.	Part no.	Description	Unit price USD	%	Total price USD
			<p>PLEASE CHECK THIS QUOTE / ORDER CAREFULLY FOR ACCURACY IN PRICING, PART # AND DESCRIPTION. Contact Customer Service immediately if there are any discrepancies. This acknowledgement and note constitutes the entire agreement with respect to the contemplated transaction and supersedes all previous negotiations, proposals, writings, advertisements, or publications.</p> <p>Draeger, Inc. and the Customer agree that the purchase of any product or service pursuant to this document is subject to the attached terms and conditions, which are incorporated by reference. In the event the purchases are being made under a GPO identified in this document, those terms and conditions are also incorporated by reference. If there is a conflict between the GPO terms and conditions and the attached terms and conditions, the GPO terms and conditions shall control.</p> <p>Payment terms: Advanced payment</p> <p>Offer valid until: 06/12/2024</p> <p>Estimated Delivery Time: 24 - 26 Weeks ARAD (After Receipt of Approved Drawings)</p>			

Quotation

Customer no.
91416026

Quotation no. 136285470 Date of offer 03/12/2024

Please reference on inquiries

Payer
91416026

Page 6 / 6

Pos.	Quant.	Part no.	Description	Unit price USD	%	Total price USD
			<p>NOTES:</p> <p>1) Please note pricing does not take into consideration any prevailing wage requirements, unless communicated to Draeger beforehand. If a prevailing wage requirement exists, customer will provide this information prior to PO submittal to Draeger. Pricing will be subject to change.</p> <p>2) All funds are in US Dollars.</p> <p>3) Bonding price, if required, not included.</p> <p>4) Price information valid 90 days from date on form. Pricing is subject to change once quotation is past validity.</p> <p>5) Any building or electrical contractor permits are responsibility of customer and are not included.</p> <p>6) Warranty is 12 months after handover.</p> <p>7) Training Systems which have completed fabrication but cannot be delivered due to delays on the part of the customer, may be charged a Storage Fee in the amount of 2% of the project value, to be assessed every thirty days after an initial 30-day free storage period has passed, until delivery is possible.</p> <p>8) Milestone Payment terms: A. 25% of total project price will be invoiced on notice to proceed. B. 75% of total project price will be invoiced after training (if applicable), installation and delivery are complete.</p> <p>9) Country of Origin (CoO) for all Class A fire training systems: USA.</p> <p>In the event Customer is not ready for product to be delivered on the confirmed delivery date, Customer must notify Draeger, Inc. 30 days prior to confirmed delivery date to reschedule. If Customer fails to provide notification, Draeger, Inc. may invoice Customer for products and any additional costs to hold product until Customer is ready for delivery.</p>			



ES PAD REQUIREMENTS ACKNOWLEDGEMENT FORM

FIRE TRAINING SYSTEM

Regarding site-preparation for a Dräger Fire Training System, the customer is responsible for all site-work requirements and/or costs for the system. The customer is responsible for compliance with local building requirements regarding permits, inspections, approvals, and any costs associated with the aforementioned. Site-specific engineering drawings and/or certifications and local-stamped drawings are *not* included in the price. Concrete footing and/or pad design and installation costs and/or associated paving costs are *not* included in the proposal and are the responsibility of the customer.

Dräger will provide a point-load drawing with every pre-sales package. The point-loads shown are based on container tare weights, with allowances made for ancillary structures. No wind-loads or soil analysis are taken in to consideration for these loads. The drawing displays the minimum load of the Dräger Fire Training System. It will be necessary to source an engineer that will provide the site-preparation and foundation drawings to properly support the structure(s).

PLEASE NOTE : Pad must be true-level to ensure stairs land at the required height of the pad.

Submitted by :	Phone No. :
Customer Signature	Email :
Date :	Customer Title :

CUSTOMER INITIALS (to be initialed when document exceeds a single page) _____

Change Log

Change notes
Rev 00: Initial Release – New Document
Rev 01: Added note regarding height of pad

Status	rev. ind.	effective date	number	Publisher	page/of
Effective	01	01/14/19	DIH OG3020 A05	Dräger Inc.	1/1

DRAEGER, INC. TERMS AND CONDITIONS OF SALE (SAFETY)

1. GENERAL. These terms and conditions are integral to the agreement governing the sale and purchase of goods ("Goods") and service ("Service") between the seller, Draeger, Inc. ("Draeger"), and the purchaser ("Customer"). Goods and Service are referred to herein collectively as "Product." The agreement governing this sale and purchase of Product ("Agreement") consists of the following, all of which are hereby incorporated herein by reference: (i) these terms and conditions, (ii) the written sale or service agreement, if any, signed by Draeger and Customer (referred to herein singularly as "Party" and collectively as the "Parties"), including schedules thereto, that is in effect on the date the applicable Purchase Order ("PO") is delivered to Draeger, and any amendments thereto ("Contract Document"), (iii) any price quote ("Quote"), and (iv) any PO submitted by Customer with respect to a Quote; provided, however, Draeger shall not be bound by any terms, conditions, or other provisions in a PO that are different from, in addition to, or inconsistent with, the other provisions of this Agreement.

2. PRICES.

(a) Prices are as stated in the Contract Document. If no Contract Document is in effect at the time the order is filled, the prices shall be as stated on the applicable Quote; provided, that such Quote is valid at that time. In all other cases, prices are those currently in effect on Draeger's standard price list at time of shipment. Unless otherwise stated in writing by Draeger, prices include the cost of standard domestic packing. Prices exclude charges for freight, unloading, storage, insurance, taxes, excises, fees, duties, or other charges related to Product. Customer shall bear the cost of all applicable sales, use, property, excise, and manufacturer's taxes and any duties, license, or similar fees, which may be imposed upon the sale, use, or performance of the Product.

(b) If this Agreement is for multiple years, then the prices set forth herein are fixed only for the first 12 months hereof. Thereafter, Draeger may adjust the prices ("Price Adjustment"), pursuant to a proposed Price Adjustment notice ("Price Adjustment Notice"). Draeger shall provide the Price Adjustment Notice to Customer, in writing, specifying the adjustment, no less than 90 days in advance of a proposed Price Adjustment ("Price Adjustment Notice Period"). If Customer objects to the proposed Price Adjustment during the Price Adjustment Notice Period, then, notwithstanding anything else in this Agreement to the contrary, Draeger may cancel this Agreement with 60 days' notice without penalty ("Price Termination Notice"). During the 60-day Price Termination Notice period, Customer may continue to purchase Products at the then-current price. If Customer does not object to the proposed Price Adjustment, then such proposed Price Adjustment shall go into effect on the date stated in the proposed Price Adjustment Notice and shall be incorporated herein by reference. Draeger shall fill all POs received prior to the effective date of the Price Adjustment or, if earlier, the termination of this Agreement, at the then-current prices. Unless otherwise agreed to by Draeger and Customer, all other terms, conditions, and provisions of this Agreement shall continue unchanged and remain in full force and effect after any such Price Adjustment. A Price Adjustment does not obligate any of the Parties to agree to any other modification of this Agreement.

3. PAYMENT TERMS.

(a) Unless otherwise agreed in writing, Customer shall make payment in full without any set-off (for any reason) no later than 30 days from the date of invoice in United States Dollars ("USD"). Partial shipments of Goods shall be invoiced as shipped. Draeger reserves the right to require (i) payment in advance, (ii) cash on delivery, or (iii) a modification of credit terms.

(b) Notwithstanding the foregoing, payment on advance orders paid by credit card shall be charged and paid for at that time of the order. All payments made with personal credit cards may include an administrative fee of up to 2.8% of the value on the invoice. Payments made through corporate purchasing credit cards may include an administrative fee of up to 2.5% of the value on the invoice.

(c) Draeger reserves the right in the event of late payment: (i) to suspend all deliveries or Service or to cancel any of its outstanding obligations under this Agreement, or (ii) to charge interest on the late payment calculated on a day-to-day basis until the actual date of payment at the lower of (A) an annual rate of 12% or (B) the maximum rate allowed by law. Such remedies are in addition to any other rights or remedies available to Draeger under the law.

(d) If Customer pays less than the full amount due, the payment will be applied toward the outstanding balance. Draeger's acceptance of part of the amount due shall not interfere with Draeger's right to recover the balance of the amount due or right to pursue any other right or remedy under the law.

(e) All POs are subject to credit approval by Draeger.

4. DELIVERY, INSTALLATION, RISK, AND TITLE.

(a) Title to, and risk of loss for, the Goods shall pass to Customer upon delivery as determined on the basis of FCA (INCOTERMS 2020) prepay and add all related transportation and insurance costs as a separate line item to the invoice to Customer unless Customer provides their own transportation provider and/or account number in which case the delivery is determined on the basis of EXW (INCOTERMS 2020). Upon passage of title of the Goods from Draeger to Customer or, if earlier, the date as of which Draeger makes a commercially reasonable attempt to deliver Goods, Customer shall be responsible and liable for, and agrees to defend and indemnify Draeger against, all claims, injuries, losses fines, penalties, damages, or costs resulting from Customer's storage, handling, disposal, release, use, or resale of the Goods or their containers.

(b) Delivery, installation, and completion dates are only approximate and Draeger will not be liable for failure to meet such dates. Notwithstanding the foregoing,

Draeger shall use reasonable efforts to meet quoted delivery, installation, and completion dates. Partial shipments may be made at Draeger's sole discretion or, with Draeger's consent, at Customer's request.

(c) Unless stated otherwise in writing by Draeger, freight and transportation costs, including standard ground transportation, packing, custom duties, and other similar charges, shall be borne as follows: (i) for PO orders equal to or less than \$15,000, Customer shall bear all such costs, (ii) for PO orders greater than \$15,000, Draeger shall bear all such costs. Notwithstanding the foregoing, in the event Customer requests an expedited order, Customer shall bear the additional costs.

(d) Customer shall use commercially reasonable efforts to allow for timely delivery of Goods, including, without limitation, providing instructions, granting access during Customer's business hours (or such other time agreed by the Parties), and obtaining any required licenses or permits.

(e) Installation costs, if applicable, are included in the price of Goods, unless indicated as a separate Service on the Contract Document or Quote.

Customer is responsible for ensuring that the installation site is fully prepared prior to installation and for bearing all costs necessary to prepare site for installation in accordance with Draeger's instructions, including, without limitation, (i) engaging in any required labor, (ii) acquiring any required materials, (iii) to the extent applicable, ensuring that the Customer's network (A) meets any Draeger specific requirements, and (B) is fully functioning as mandated by all manuals and other instructions requested of Customer by Draeger, and (iv) ensuring compliance with all governmental requirements, including without limitation, all certifications and approvals for installation and operation. Customer shall provide to Draeger or its subcontractor, as applicable, access to the installation site and, if required, safe and secure space on site for storage of Goods and equipment prior to and during installation.

5. ACCEPTANCE. Customer shall inspect Goods received and notify Draeger of any Nonconforming Goods prior to acceptance. Goods shall be deemed to be accepted by Customer 15 days from date of delivery; provided, however, that (i) if earlier, acceptance shall occur immediately on the first day Customer uses Product, or (ii) with respect to Goods requiring installation (other than connection to Customer network), acceptance shall occur on the earlier of 5 days after installation or 30 days after delivery. Installation shall be deemed to be completed upon final verification under Draeger's standard procedures that Goods meet all applicable written performance obligations. For this purpose, "Nonconforming Goods" means (i) Goods that are different from those identified on the PO confirmation or (ii) Goods with label or packaging that incorrectly identifies contents. Draeger shall, at its sole discretion, replace Nonconforming Goods with conforming Goods or credit or refund the price of Nonconforming Goods. Such remedy is the exclusive remedy for Nonconforming Goods. Draeger shall bear the shipping costs related to return and replacement of Nonconforming Goods.

6. CHANGES AND RETURNS.

(a) POs may not be changed or canceled after PO is accepted by Draeger.

(b) Draeger reserves the right, subject to written notice, to substitute Goods or change specifications of Goods, which, in Draeger's judgment, does not materially affect the installation, performance, function, or price thereof. Goods may only be returned with prior authorization from Draeger. Eligible returns must follow the Customer Material Return Process in effect at the time of return as specified at <https://www.draeger.com/Library/Content/RMA-Process-Safety-2023.pdf> and which is hereby incorporated herein by reference ("RMA Process"). Unless warranty applies or in the case of a Nonconforming Good, restocking fees of up to 25% may apply.

7. DELAY OR FAILURE TO PERFORM OBLIGATIONS.

(a) Draeger shall not be deemed to be in breach or otherwise liable for any delay or failure in performance of any of its obligations under this Agreement caused, in whole or in part, by any act or omission of Customer or its agents, subcontractors, or employees.

(b) Neither Party shall be liable for failure to perform obligations (except for payment obligations) under this Agreement to the extent that such failure arises out of events beyond its reasonable control including, but not limited to, acts of government or compliance with any governmental laws, rules or regulations, acts of God, war, terrorist threats or acts, civil disturbance, fire, or other casualty, pandemic, strike, labor dispute, or unavailability of labor, carriers, raw materials, power, or supplies. Any delivery date may be extended, at Draeger's option, to the extent of any delay resulting from any such event.

8. WARRANTY.

(a) *Goods.* Draeger warrants that under normal use and with prescribed maintenance, storage, and care, Goods are free from defects in material and workmanship for the warranty period. Except as provided in a separate warranty statement in Goods manual or otherwise provided with Goods, the warranty period for new capital equipment is 12 months from date of delivery and disposable and consumable Goods (excluding sensors) are warranted at time of delivery only. All other Goods are warranted for 90 days from (i) date of delivery or (ii) in the case of software, date of implementation sign-off, or first productive use. Warranty is conditioned on (i) Customer providing immediate written notice of warranty-related claim to Draeger and following RMA Process, (ii) no repairs, modifications, or alterations being made to Goods other than by Draeger or its authorized representatives, (iii) Customer handling, using, storing, installing, operating, cleaning, and maintaining Goods in compliance with the instructions and specifications provided with Goods or incorporated into this Agreement, (iv) use of Goods only for the use intended by Draeger, (v) defect not related to the attachment of Goods to non-Draeger

supplied equipment or to Customer's network issues, (vi) Customer having fulfilled its payment obligations for Goods, and (vii) an inspection by Draeger that reveals that Customer's claim is valid under the terms of the warranty. Customer's remedy for a breach of this warranty is limited to repair, replacement, credit, or refund, at the sole option of Draeger. Repair or replacement may be with parts or product that are new, used, or refurbished. Repairs or replacements shall not interrupt, extend, or prolong the warranty period.

(b) *Service.* Draeger warrants that the Service shall be performed in a professional manner in accordance with generally recognized industry standards for similar service. Claims for breach of this Service warranty must be submitted to Draeger in writing within 90 days of the completion of Service. Customer's remedy for breach of Service warranty is limited to reperformance, credit, or refund, at the sole option of Draeger.

(c) *Third-Party Product.* If this Agreement includes the sale of third-party product not manufactured by Draeger or any of its affiliates, such products are provided to Customer solely at the direction of Customer with no recommendation by Draeger. Draeger makes no warranty for any third-party product. Customer's sole warranty for any third-party product, if any, is the original manufacturer's warranty, which Draeger agrees to pass on to Customer, as applicable. The obligation of Customer to pay Draeger for the third-party product is absolute and unconditional, and Customer waives and releases Draeger from all claims, damages, and losses arising out of such third-party product regardless of any claims Customer may have regarding such third-party product.

(d) *No Other Warranties.* **THE WARRANTIES IN THIS SECTION 9 ARE THE SOLE AND EXCLUSIVE WARRANTIES MADE WITH RESPECT TO PRODUCT. DRAEGER MAKES NO OTHER WARRANTY EXPRESS OR IMPLIED, INCLUDING WITHOUT LIMITATION, WARRANTIES OF MERCHANTABILITY OR FITNESS FOR PARTICULAR PURPOSE, TITLE, THIRD-PARTY NONINFRINGEMENT, COURSE OF DEALING, AND USAGE OF TRADE. DRAEGER DOES NOT WARRANT OR GUARANTEE THAT ANY PRODUCT WILL BE SECURE FROM CYBER THREATS, HACKING, OR SIMILARLY MALICIOUS ACTIVITY. DRAEGER DOES NOT WARRANT ANY CUSTOMER OR THIRD-PARTY PROVIDED NETWORK OR THE PERFORMANCE OF PRODUCT AS IMPACTED BY SUCH NETWORK CONNECTION.**

9. SERVICE BRIDGE SOLUTION. If Customer's use of Goods purchased is likely to be interrupted or delayed for an extended period due to the need to service the Goods, delay in delivery, or recall, upon Customer's request, Draeger may, to the extent available, temporarily place reasonably comparable equipment with Customer for its use until such time as the affected Goods are returned, repaired, or delivered, as applicable. Such placement is part of Draeger's warranty, contracted Service, or recall obligations, as applicable, and provided at no additional charge to Customer. Customer's option for such temporary use of equipment shall mitigate any damages or losses, if any, that would otherwise be incurred by Customer for such period.

10. INDEMNITY. To the extent permitted under applicable law, Draeger and Customer (each as "Indemnitor") shall indemnify the other Party and its affiliates (collectively "Indemnitee") from and against all third-party claims alleging bodily injury, death, or damage to the third-party's tangible property, but only to the extent caused by the Indemnitor's negligence or willful misconduct. No part of Customer's sites is considered third-party property for purposes of this indemnity. Indemnitee shall provide Indemnitor with prompt written notice of any third-party claims covered by this Section 10. Indemnitor has the unrestricted right to select and hire counsel and the exclusive right to conduct the legal defense or settle the claim on the Indemnitee's behalf; subject to Indemnitee's consent, which shall not be unreasonably withheld or delayed. Indemnitor shall not make any admissions that might be prejudicial to the Indemnitee.

11. INSURANCE. If during the term of this Agreement Draeger may need access to Customer's premises to perform Service or for other reasons, Customer shall, at its own expense, maintain and carry insurance in full force and effect which includes, but is not limited to, commercial general liability in a sum no less than \$1,000,000 per occurrence and \$5,000,000 in the aggregate with financially sound and reputable insurers. Upon Draeger's request, Customer shall provide Draeger with a certificate of insurance from Customer's insurer evidencing the insurance coverage specified in this Agreement and which names Draeger as an additional insured. Customer shall provide Draeger with 30 days advance written notice in the event of a cancellation or material change in Customer's insurance policy. Except where prohibited by law, Customer shall require its insurer to waive all rights of subrogation against Draeger's insurers and Draeger.

12. LIMITATION OF LIABILITY. IN NO EVENT SHALL ANY PARTY BE LIABLE TO THE OTHER PARTY OR THEIR AFFILIATES, WHETHER IN CONTRACT, TORT (INCLUDING NEGLIGENCE), STRICT LIABILITY, INDEMNITY, OR ANY OTHER LEGAL THEORY, FOR LOST PROFITS OR LOST STORED, TRANSMITTED, OR RECORDED DATA, OR FOR ANY SPECIAL, CONSEQUENTIAL, INCIDENTAL, PUNITIVE, OR EXEMPLARY DAMAGES, EXCEPT AS EXPRESSLY STATED IN THIS AGREEMENT, WITH RESPECT TO ANY MATTERS RELATING TO THIS AGREEMENT, REGARDLESS OF WHETHER THE OTHER PARTY HAS BEEN ADVISED OF THE POSSIBILITY OF THE SAME. DRAEGER'S MAXIMUM LIABILITY UNDER THIS AGREEMENT IS THE ACTUAL PURCHASE PRICE RECEIVED BY DRAEGER FOR THE PRODUCT THAT GIVES RISE TO THE CLAIM.

13. PATENT, TRADEMARK, AND OTHER INFRINGEMENT CLAIMS. In the event of any claim, suit, or proceeding brought against Customer alleging any Draeger manufactured Good violates any patent, trademark, or copyright about which Customer notifies Draeger in writing within 5 days after Customer becomes aware of the allegation, Draeger shall, at its option and expense, (i) defend such claim, suit, or proceeding, (ii) procure the Customer's right to use the Good, (iii) remove or modify the Good to avoid infringement, or (iv) allow Customer to return the Good and refund the purchase price paid to Customer less reasonable depreciation for Customer's use of the Good. In the event of defense of such claim, suit, or proceeding, Customer shall give Draeger information, assistance, and exclusive authority to fully control the defense and settlement of such claim, suit or proceeding. This indemnity shall not apply if Customer modifies or combines, operates, or uses the Good with any product, data, software, apparatus, or program not provided by Draeger and Customer shall indemnify and hold Draeger harmless against any liability or expense, including reasonable attorneys' fees, incurred by Draeger in connection therewith.

14. RIGHTS IN SOFTWARE, DOCUMENTATION, AND INTELLECTUAL PROPERTY. To the extent software, data, or other documentation or information (collectively, "Software") is embedded in or delivered with any Goods sold under this Agreement, the sale of such Goods shall not constitute the transfer of the ownership rights in such Software. The Software shall remain Draeger's property and Draeger grants to Customer a non-exclusive, non-transferable license solely to use the Software for the purpose, and in the manner, for which the Software was designed and produced. Customer shall not modify, reverse engineer, or create derivative works based on any of the Software, or permit any third party to do so. In addition, to the extent any third-party software is included in the Software, Customer will comply with any third-party software license terms provided by Draeger to Customer. Software that is provided separately to Customer as a Product is not included under this Section 14, but is governed under a separate license agreement, and may be subject to a licensing fee.

15. DATA PROTECTION. The Parties agree to comply with any privacy and data protection laws, including without limitation the General Data Protection Regulation (GDPR), to the extent relevant to the exchange of data between the Parties or storage or exchange of data in connection with Product provided hereunder.

16. TERMINATION. In addition to any remedies that may be provided under these terms and conditions, Draeger may terminate this Agreement or any part thereof with immediate effect upon written notice to Customer, if Customer: (i) fails to pay any amount when due under this Agreement and such failure continues for 30 days after Customer's receipt of written notice of nonpayment; (ii) has not otherwise performed or complied with any obligations of this Agreement, in whole or in part; (iii) becomes insolvent, files a petition for bankruptcy or commences or has commenced against it proceedings relating to bankruptcy, receivership, reorganization or assignment for the benefit of creditors; or (iv) undergoes a change of control or ownership.

17. CONFIDENTIAL INFORMATION. All non-public, confidential, or proprietary information of Draeger disclosed by Draeger to Customer, whether disclosed orally or disclosed or accessed in written, electronic, or other form or media, and whether or not marked, designated, or otherwise identified as "confidential" in connection with this Agreement is confidential, solely for the use of performing this Agreement and may not be disclosed or copied unless authorized in advance by Draeger in writing. This Section does not apply to information that is: (a) in the public domain; (b) known to Customer at the time of disclosure without any confidentiality or restriction on use; or (c) rightfully obtained by Customer on a non-confidential basis from a third-party.

18. OTHER TERMS.

(a) *Compliance with Laws.* The Parties shall comply with all applicable laws and regulations, including, but not limited to, any laws and regulations relating to the import, or export, of any Product or associated technical data.

(b) *Benefit and Assignment.* Neither Party may assign, subcontract, or delegate any rights or obligations under this Agreement, without the prior written consent of the other Party, unless otherwise stated in this Agreement. Notwithstanding the foregoing, Draeger may assign any of its rights and obligations under this Agreement to one of its affiliates without notice to, or consent of, Customer. This Agreement shall inure to and be binding on the Parties and their respective successors, permitted assigns, and legal representatives. This Agreement is for the sole benefit of the Parties hereto and their respective successors and permitted assigns and nothing herein, express or implied, is intended to or shall confer upon any other person or entity any legal or equitable right, benefit, or remedy of any nature whatsoever under or by reason of this Agreement.

(c) *Modification.* This Agreement may not be changed, modified, or amended, except in writing signed by duly authorized representatives of the Parties.

(d) *Governing Law, Venue, and Waiver of Jury Trial.* This Agreement shall be governed by and construed in accordance with the laws of the Commonwealth of Pennsylvania, without giving effect to any conflict of law provisions. The Parties hereto hereby agree that the application of the United Nations Convention on Contracts for the International Sale of Goods does not apply to this Agreement and is expressly excluded. Any legal suit, action, or proceeding arising out of or relating to this Agreement shall be brought before a court of competent jurisdiction located in the Commonwealth of Pennsylvania. The Parties irrevocably submit to the exclusive jurisdiction of such courts in any such suit, action, or proceeding. **EACH PARTY WAIVES ALL RIGHTS TO A TRIAL BY JURY IN CONNECTION WITH ANY DISPUTE ARISING UNDER THIS AGREEMENT.**

(e) **Integration and Survival.** This Agreement together with any attachments or other documents incorporated by reference herein, constitute the entire agreement. The terms of this Agreement that by their nature are intended to survive its expiration or termination will continue in full force and effect after its expiration or termination.

(f) **Severability; Headings.** No provision of this Agreement, which may be deemed unenforceable, will in any way invalidate any other portion or provision of this Agreement. Section headings are for reference only and will have no substantive effect.

(g) **Waiver.** No waiver of any of the provisions of this Agreement is effective unless explicitly set forth in writing and signed by the Parties. No failure and no delay in exercising, on the part of any Party, any right under this Agreement will operate as a waiver thereof, nor will any single or partial exercise of any right preclude the further exercise of any other right.

(h) **Relationship of the Parties.** The Parties are independent contractors. Nothing contained in this Agreement shall be construed as creating any agency, partnership, joint venture, or other form of joint enterprise, employment, or fiduciary relationship between the Parties, and neither Party shall have authority to contract for or bind the other Party in any manner whatsoever.

(i) **Injunction.** Customer agrees that the remedies at law may be inadequate to protect Draeger against any actual or threatened breach of Sections 14 or 17 of this Agreement, and, without prejudice to any other rights and remedies otherwise available, Draeger will be entitled to seek injunctive relief.

(j) **Limitation of Actions.** Any action against Draeger arising out of this Agreement shall be commenced within one year from the date such cause of action has accrued, otherwise the same shall be barred.

(k) **Notices.**

Notices shall be in writing and shall be deemed served upon receipt and shall be delivered in person or by nationally recognized courier or certified mail to Draeger, Inc. 3135 Quarry Road, Telford, PA 18969, Attention President with a copy to the same address to the attention of General Counsel (such copy shall not constitute service of process).

End of Terms and Conditions of Sale (Safety)





Department of Fire Programs
AUG 2 2024
Administration

General Instructions & Notices

- Applicants are directed to "**Regional Fire Services Training Facilities Grant Program Policy**" as amended for the current funding year which is incorporated by reference to all applications and any subsequent awards. (Such practices document is inclusive of all terms & conditions.)
- The filing of an application does not bind the Board to award nor the Department to pay any such grant.
- Incomplete applications and those received after the deadline will not be considered.
(Deadline each year) → **September 1st** postmarked
- Completed applications executed by the competent authority will only be accepted directly from jurisdictions not fire departments.
- Timeliness of filing and subsequent receipt by the Agency are solely the applicant's responsibility – all applications must be completed in ink and sent directly to: **VDFP Budget and Grants Manager,**
Address → **1005 Technology Park Drive, Glen Allen VA 23059-4500**
- All decisions regarding grant awards made by the Board are final; applicants may appeal decisions in writing to the address provided above within 15 business days of the notice of awards.

A. Applicant Information

1. Title of Lead Jurisdiction Making Application (Check <input checked="" type="checkbox"/> only one, then make entry)	<input checked="" type="checkbox"/> County of Augusta
	<input type="checkbox"/> City of
	<input type="checkbox"/> Incorporated Town of
2. Employer Identification Number (EIN)	
3. Principal Point of Contact (Include salutation, name & title)	Colten R. Lotts
4. Mailing Address (Include zip code) Identify COUNTY if appropriate	18 Government Center Lane Verona, VA 24482 Augusta County
5. Telephone Number	(540) 245-5624
6. FAX Number	(540) 245-5171
7. Internet e-mail address	clotts@co.augusta.va.us

B. Additional Parties

	Identify ALL jurisdictions (Not Fire Departments) participating in the proposed project. Attach additional sheets as may be required.
1. Formal Agreement Among Parties	<p>In accordance with Program Policy, multi-jurisdictional regional training partnerships must be documented (e.g. MOA, MOU, etc.) as required supporting documentation to the Application for consideration of Program funding.</p> <p>A copy of the Agreement has been attached to this application. <input type="checkbox"/> Yes <input type="checkbox"/> No</p> <p><i>If a copy of the Agreement has not been attached as required supporting documentation, this Application will be considered incomplete and funding will not be approved.</i></p>



Department of Fire Programs

AUG 26 2024

Administration

(Reproduce and complete as many additional blocs as may be necessary for complete disclosure)

2a. Complete <u>one each</u> for ALL other Parties of Interest	Number <input type="text"/> of a total of <input type="text"/> parties to proposed project (Count the LEAD Locality as #1, thereby start with #2.)
2b. Title of Jurisdiction <small>(Check <input checked="" type="checkbox"/> only one, then make entry)</small>	<input type="text"/> County of <input type="text"/> <input type="text"/> City of <input type="text"/> <input type="text"/> Incorporated Town of <input type="text"/>
2c. Employer Identification Number (EIN)	<input type="text"/> - <input type="text"/>
2d. Principal Point of Contact	<small>(Include salutation, name & title.)</small>
2e. Mailing Address <small>Identify COUNTY if appropriate -</small>	<small>(Include zip code+4)</small>
2f. Telephone Number	(<input type="text"/>) <input type="text"/>
2g. FAX Number	(<input type="text"/>) <input type="text"/>
2h. Internet e-mail address	<input type="text"/>

(Reproduce and complete as many additional blocs as may be necessary for complete disclosure)

3a. Complete <u>one each</u> for ALL other Parties of Interest	Number <input type="text"/> of a total of <input type="text"/> parties to proposed project (Count the LEAD Locality as #1, thereby start with #2.)
3b. Title of Jurisdiction <small>(Check <input checked="" type="checkbox"/> only one, then make entry)</small>	<input type="text"/> County of <input type="text"/> <input type="text"/> City of <input type="text"/> <input type="text"/> Incorporated Town of <input type="text"/>
3c. Employer Identification Number (EIN)	<input type="text"/> - <input type="text"/>
3d. Principal Point of Contact	<small>(Include salutation, name & title.)</small>
3e. Mailing Address <small>Identify COUNTY if appropriate -</small>	<small>(Include zip code+4)</small>
3f. Telephone Number	(<input type="text"/>) <input type="text"/>
3g. FAX Number	(<input type="text"/>) <input type="text"/>
3h. Internet e-mail address	<input type="text"/>

(Reproduce and complete as many additional blocs as may be necessary for complete disclosure)

4a. Complete <u>one each</u> for ALL other Parties of Interest	Number <input type="text"/> of a total of <input type="text"/> parties to proposed project (Count the LEAD Locality as #1, thereby start with #2.)
4b. Title of Jurisdiction <small>(Check <input checked="" type="checkbox"/> only one, then make entry)</small>	<input type="text"/> County of <input type="text"/> <input type="text"/> City of <input type="text"/> <input type="text"/> Incorporated Town of <input type="text"/>
4c. Employer Identification Number (EIN)	<input type="text"/> - <input type="text"/>
4d. Principal Point of Contact	<small>(Include salutation, name & title.)</small>
4e. Mailing Address <small>Identify COUNTY if appropriate -</small>	<small>(Include zip code+4)</small>
4f. Telephone Number	(<input type="text"/>) <input type="text"/>
4g. FAX Number	(<input type="text"/>) <input type="text"/>
4h. Internet e-mail address	<input type="text"/>



C. Previous Applications/Awards

1.	Has the Applicant previously applied for a RFSTF Grant from the Board? - check <input checked="" type="checkbox"/> one	<input type="checkbox"/> No	<input checked="" type="checkbox"/> Yes		
2.	Has the Applicant previously received a RFSTF Grant from the Board? - check <input checked="" type="checkbox"/> one	<input type="checkbox"/> No	<input checked="" type="checkbox"/> Yes		
3.	If yes what year and how much was the award.	1/1/15	Year	\$18,693.00	Amount

D. Matching/Cost Share

1	Which statement best describes the matching funds contributions? check <input checked="" type="checkbox"/> one	<input checked="" type="checkbox"/> 50%	<input type="checkbox"/> 20%	<input type="checkbox"/> None
---	--	---	------------------------------	-------------------------------

E. ATL Funding

1a.	What is the amount of the lead Applicant's last Aid to Localities (ATL) allocation from the Fire Programs? check <input checked="" type="checkbox"/> one and complete as necessary	<input type="checkbox"/> \$10,000 or \$20,000 exactly	<input checked="" type="checkbox"/> Other - Enter amount here	\$392,492
1b.	Did the lead Applicant have cash carry forward balance on their last ATL report? check <input checked="" type="checkbox"/> one and complete as necessary	<input checked="" type="checkbox"/> Yes	<input type="checkbox"/> No	If "Yes", enter carry forward amount: \$2,449,054.13
2a.	What is the amount of the other jurisdiction's last Aid to Localities (ATL) allocation? check <input checked="" type="checkbox"/> one and complete as necessary	<input type="checkbox"/> \$10,000 or \$20,000 exactly	<input type="checkbox"/> Other - Enter amount here	
2b.	Did the jurisdiction have cash carry forward balance on their last ATL report? check <input checked="" type="checkbox"/> one and complete as necessary	<input type="checkbox"/> Yes	<input type="checkbox"/> No	If "Yes", enter carry forward amount:
3a.	What is the amount of the other jurisdiction's last Aid to Localities (ATL) allocation? check <input checked="" type="checkbox"/> one and complete as necessary	<input type="checkbox"/> \$10,000 or \$20,000 exactly	<input type="checkbox"/> Other - Enter amount here	
3b.	Did the jurisdiction have cash carry forward balance on their last ATL report? check <input checked="" type="checkbox"/> one and complete as necessary	<input type="checkbox"/> Yes	<input type="checkbox"/> No	If "Yes", enter carry forward amount:

F. Project Narratives

Financial Need: Please provide a description of your locality's funding need.
 Augusta County Fire & Rescue is seeking financial assistance to acquire multiple fire related training aids for the enhancement of our volunteer and career members. This funding will be utilized for the purchase of forcible entry doors, vertical ventilation simulator, impalement/crush training scenarios, tools, and the mobility of all listed equipment to be delivered to our 15 stations throughout our county. Augusta County encompasses over 970 square miles with 141 career and 615 volunteer partners providing fire and EMS services to our citizens. With Augusta County being a very large geographical county, it is extremely hard for volunteer departments and career members to utilize the training center on a regular basis. This funding will support the ability to deliver modern and realistic training equipment to any station and allow all members to continue required ISO and job-related training requirements. Augusta County currently carries a large ATL carry forward balance due to an amendment change decades prior allowing all Augusta County volunteer agencies to have access to an interest accruing fund for apparatus purchasing on a revolving basis and annual turnout gear replacement. Current policies and addendums only allow ATL funds to be utilized for volunteer apparatus and turnout gear purchasing and does not have the availability for the purchase of any additional needs.

← Check IF a Continuation F Sheet is used to provide more detail on your financial need.

Impact on Training: Please provide a description of the impact not receiving the funding will have on your locality.
 If funding is not received for the fulfillment of this grant, Augusta County Fire & Recuse does not have the means to acquire the listed items to enhance our training division. This would conclude in the continence of operating in our current manor. Thus, our volunteer and career members will not have the ability to conduct advanced training in their respective departments. Providing the absolute best training for all volunteer and career members is a paramount common goal and mission for the County of Augusta and we will continue to seek assistance and means to fulfill this mission.

← Check IF a Continuation F Sheet is used to provide more detail on the impact on training.

Department of Fire Programs

AUG 26 2024

Administration



Department of Fire Programs

AUG 26 2024

Administration

G. Project Title(s) and Description(s)	Enter a descriptive 'Title' and brief Description for the lead training project and/or program proposed for funding from any Grant which may be awarded pursuant to this application.	
(Project Title)	(Description)	
1 Forcible Entry Door (2)	Training on inward and outward swinging doors, providing repetition required to become proficient in forcible entry.	
Which statement best describes the above proposed project and/or program? <i>check <input checked="" type="checkbox"/> one</i>		
<input checked="" type="checkbox"/> New <input type="checkbox"/> Change to existing <input type="checkbox"/> Continuing		
Which statement best describes how many training programs may benefit from the proposal? <i>check <input checked="" type="checkbox"/> one</i>		
<input checked="" type="checkbox"/> Multiple Programs <input type="checkbox"/> Single Program		
<input checked="" type="checkbox"/> ← Check <input checked="" type="checkbox"/> IF a Continuation G Sheet is used to account for more than one (1) project / program . IMPORTANT, if box above is checked and no continuation sheets are attached, the application will not be further considered.		

H. Project Goods & Services Requested		In the below table, itemize in priority order – starting with the most needed first, ALL items of "Goods" (e.g. equipment, hardware or other durable items) or categories of "Services" which are to be funded in whole or in part from any Grant which may be awarded pursuant to this application.			
Enter Project Title from [G] above	Check <input checked="" type="checkbox"/> One	Description	Total Cost	Less any Matching Funds	Grant Amount Requested
1	<input checked="" type="checkbox"/> Goods <input type="checkbox"/> Services	Training on inward and outward swinging doors, providing repetition required to become proficient in forcible entry.	(a)	(b)	(a-b)
			\$ 16,390.00	\$ 8,195.00	\$ 8,195.00
2	<input checked="" type="checkbox"/> Goods <input type="checkbox"/> Services	Training for vertical and horizontal ventilation utilizing realistic building construction materials.	(a)	(b)	(a-b)
			\$ 14,500.00	\$ 7,250.00	\$ 7,250.00
3	<input checked="" type="checkbox"/> Goods <input type="checkbox"/> Services	Trailer to assist with moving training props to individual stations.	(a)	(b)	(a-b)
			\$ 12,339.00	\$ 6,169.50	\$ 6,169.50
4	<input checked="" type="checkbox"/> Goods <input type="checkbox"/> Services	Multi-Use prop designed for entrapment training.	(a)	(b)	(a-b)
			\$ 4,500.00	\$ 2,250.00	\$ 2,250.00
5	<input type="checkbox"/> Goods <input type="checkbox"/> Services	Training chainsaw for the utilization with roof ventilation prop.	(a)	(b)	(a-b)
			\$ 1,629.00	\$ 814.50	\$ 814.50

<input checked="" type="checkbox"/> ← Check <input checked="" type="checkbox"/> IF a Continuation G Sheet is used to account for more than one (1) project / program . IMPORTANT, if box above is checked and no continuation sheets are attached, the application will not be further considered.	
---	--

1	Enter here the lesser amount of: <ul style="list-style-type: none"> • Sum of all items (1 thru n) under "Grant Amount Requested" • OR \$50,000 (Grant maximum) 	\$ 25,412.65
---	---	---------------------



Department of Fire Programs
Administration

Remarks	Make entries or check <input checked="" type="checkbox"/>	<input checked="" type="checkbox"/> None	Important * If the sum (1 to n) of individual "Grant Amount Requested" in I above exceeded \$50,000, an explanation must be entered here as to how the shortfall would otherwise be made up.

EFT (EDI)

Grant awards are paid as an **Electronic Funds Transfer / EDI** to the current *account-of-record* for the jurisdiction's annual allocation of Aid to Localities (ATL) from the Fire Programs Fund.

Certification:

To be completed by either:

- County Administrator –or- Executive, City Manager, Town Mayor –or- Administrator; Deputy, or...
- Other duly authorized official whereby the application is accompanied by a copy of an 'Ordinance' or other such formal instrument clearly granting that party such authority.

This grant application is entered on behalf of the APPLICANT jurisdiction identified above with the knowledge and belief that all representations herein made are true and correct; with the understanding that all grant terms & conditions in-force as of the date of such application are hereby included by reference; with the further understanding that if an award is granted pursuant to this application that the recipient is bound by those same terms & conditions.

	8-19-24
Signature	Date
Timothy K Fitzgerald	county Administrator
Printed Name	Title

(All applications must be notarized to be considered – incomplete forms shall be returned.)

State of Virginia }
 City / County of Augusta }

On this 19 day of August (month) in 2024 (year), before me, the undersigned a Notary Public for the Commonwealth of Virginia, personally appeared Timothy K. Fitzgerald to me known (or to me proved) to be the identical person named herein and having in my presence executed the above, and acknowledged that he executed same as his voluntary act and deed.

My Commission expires: 3/31/2027 Angela M Michael
 Date Notary Public

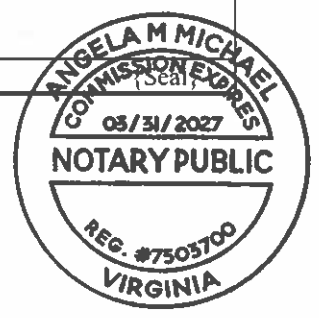

Continuation Sheet G - Side 1

G	Enter a descriptive ' <u>Title</u> ' and brief <u>Description</u> for the lead training project ^{and/or} program proposed for funding from any Grant which may be awarded pursuant to this application.	
2	(Project Title) Roof Ventilation Prop	(Description) Training for vertical and horizontal ventilation utilizing realistic building construction materials.
	Which statement best describes the above proposed project and/or program? check <input checked="" type="checkbox"/> one	
	<input checked="" type="checkbox"/> New <input type="checkbox"/> Change to existing <input type="checkbox"/> Continuing	
	Which statement best describes how many <u>training programs</u> may benefit from the proposal? check <input checked="" type="checkbox"/> one	
	<input checked="" type="checkbox"/> Multiple Programs <input type="checkbox"/> Single Program	

Department of Fire Program

AUG 20 2024

Administration

G	Enter a descriptive ' <u>Title</u> ' and brief <u>Description</u> for the lead training project ^{and/or} program proposed for funding from any Grant which may be awarded pursuant to this application.	
3	(Project Title) Hydraulic Tilt Trailer	(Description) Trailer to assist with moving training props to individual stations.
	Which statement best describes the above proposed project and/or program? check <input checked="" type="checkbox"/> one	
	<input checked="" type="checkbox"/> New <input type="checkbox"/> Change to existing <input type="checkbox"/> Continuing	
	Which statement best describes how many <u>training programs</u> may benefit from the proposal? check <input checked="" type="checkbox"/> one	
	<input checked="" type="checkbox"/> Multiple Programs <input type="checkbox"/> Single Program	

G	Enter a descriptive ' <u>Title</u> ' and brief <u>Description</u> for the lead training project ^{and/or} program proposed for funding from any Grant which may be awarded pursuant to this application.	
4	(Project Title) Impalement Prop	(Description) Multi-Use prop designed for entrapment training.
	Which statement best describes the above proposed project and/or program? check <input checked="" type="checkbox"/> one	
	<input checked="" type="checkbox"/> New <input type="checkbox"/> Change to existing <input type="checkbox"/> Continuing	
	Which statement best describes how many <u>training programs</u> may benefit from the proposal? check <input checked="" type="checkbox"/> one	
	<input checked="" type="checkbox"/> Multiple Programs <input type="checkbox"/> Single Program	

G	Enter a descriptive ' <u>Title</u> ' and brief <u>Description</u> for the lead training project ^{and/or} program proposed for funding from any Grant which may be awarded pursuant to this application.	
5	(Project Title) Chainsaw	(Description) Training chainsaw for the utilization with roof ventilation prop.
	Which statement best describes the above proposed project and/or program? check <input checked="" type="checkbox"/> one	
	<input checked="" type="checkbox"/> New <input type="checkbox"/> Change to existing <input type="checkbox"/> Continuing	
	Which statement best describes how many <u>training programs</u> may benefit from the proposal? check <input checked="" type="checkbox"/> one	
	<input checked="" type="checkbox"/> Multiple Programs <input type="checkbox"/> Single Program	

Continuation Sheet G - Side 2

G	Enter a descriptive 'Title' and brief Description for the lead training project ^{and/or} program proposed for funding from any Grant which may be awarded pursuant to this application.	
2	(Project Title) Halligan Bar (2)	(Description) Forcible Entry tools for the use with force door, impalement prop, and ventilation prop.
	Which statement best describes the above proposed project and/or program? check <input checked="" type="checkbox"/> one	
	<input checked="" type="checkbox"/> New <input type="checkbox"/> Change to existing <input type="checkbox"/> Continuing	
	Which statement best describes how many training programs may benefit from the proposal? check <input checked="" type="checkbox"/> one	
	<input checked="" type="checkbox"/> Multiple Programs <input type="checkbox"/> Single Program	

G	Enter a descriptive 'Title' and brief Description for the lead training project ^{and/or} program proposed for funding from any Grant which may be awarded pursuant to this application.	
3	(Project Title) Flat Head Axe (2)	(Description) Forcible Entry tools for the use with force door, impalement prop, and ventilation prop.
	Which statement best describes the above proposed project and/or program? check <input checked="" type="checkbox"/> one	
	<input checked="" type="checkbox"/> New <input type="checkbox"/> Change to existing <input type="checkbox"/> Continuing	
	Which statement best describes how many training programs may benefit from the proposal? check <input checked="" type="checkbox"/> one	
	<input checked="" type="checkbox"/> Multiple Programs <input type="checkbox"/> Single Program	

G	Enter a descriptive 'Title' and brief Description for the lead training project ^{and/or} program proposed for funding from any Grant which may be awarded pursuant to this application.	
4	(Project Title) New York Hook (2)	(Description) Tools for the use with force door, impalement prop, and ventilation prop.
	Which statement best describes the above proposed project and/or program? check <input checked="" type="checkbox"/> one	
	<input checked="" type="checkbox"/> New <input type="checkbox"/> Change to existing <input type="checkbox"/> Continuing	
	Which statement best describes how many training programs may benefit from the proposal? check <input checked="" type="checkbox"/> one	
	<input checked="" type="checkbox"/> Multiple Programs <input type="checkbox"/> Single Program	

G	Enter a descriptive 'Title' and brief Description for the lead training project ^{and/or} program proposed for funding from any Grant which may be awarded pursuant to this application.	
5	(Project Title) Power Tool Kit	(Description) Tools needed for the setup and continuance of training props.
	Which statement best describes the above proposed project and/or program? check <input checked="" type="checkbox"/> one	
	<input checked="" type="checkbox"/> New <input type="checkbox"/> Change to existing <input type="checkbox"/> Continuing	
	Which statement best describes how many training programs may benefit from the proposal? check <input checked="" type="checkbox"/> one	
	<input checked="" type="checkbox"/> Multiple Programs <input type="checkbox"/> Single Program	

Department of Fire Protection and Administration
 APR 26 2024

AUG 25 2024

A	B	C	D	E	F	G	H	I	J	K	L	M	N	O	P	Q	R	S	T
Continuation Sheet H - Side 1																			
<p>In the below table itemize in priority order -- starting with the most needed first, ALL items of "Goods" (e.g. equipment, hardware or other durable items) or categories of "Services" which are to be funded in whole or in part from any Grant which may be awarded pursuant to this application.</p>																			
Enter Project Number from [G] above		Check <input checked="" type="checkbox"/> One		Description								Total Cost		Less any Matching Funds		Grant Amount Requested			
6	Halligan Bar (2)	<input checked="" type="checkbox"/>	Goods	Forcible Entry tools for the use with force door, impalement prop, and ventilation prop.								(a)		(b)		(a-b)			
		<input type="checkbox"/>	Services									\$ 556.10		\$ 278.05		\$ 278.05			
7	Flat Haed Axe (2)	<input checked="" type="checkbox"/>	Goods	Forcible Entry tools for the use with force door, impalement prop, and ventilation prop.								(a)		(b)		(a-b)			
		<input type="checkbox"/>	Services									\$ 248.78		\$ 124.39		\$ 124.39			
8	New York Hook (2)	<input type="checkbox"/>	Goods	Tools for the use with force door, impalement prop, and ventilation prop.								(a)		(b)		(a-b)			
		<input type="checkbox"/>	Services									\$ 263.42		\$ 131.71		\$ 131.71			
9	Power Tool Kit	<input type="checkbox"/>	Goods	Tools needed for the setup and continuance of training props.								(a)		(b)		(a-b)			
		<input type="checkbox"/>	Services									\$ 399.00		\$ 199.50		\$ 199.50			
10		<input type="checkbox"/>	Goods									(a)		(b)		(a-b)			
		<input type="checkbox"/>	Services									\$ -		\$ -		\$ -			
11		<input type="checkbox"/>	Goods									(a)		(b)		(a-b)			
		<input type="checkbox"/>	Services									\$ -		\$ -		\$ -			
12		<input type="checkbox"/>	Goods									(a)		(b)		(a-b)			
		<input type="checkbox"/>	Services									\$ -		\$ -		\$ -			
<p>Be sure that the total of ALL "Grant Amount Requested" entries are properly accounted for in the final line of Section E of your application. Also, be sure that if this continuation work sheet is used, your application is both properly marked and this sheet is included with your filing of the application.</p>																			

Date	Estimate #
7/20/2024	6584

Name / Address
Augusta County Fire Department 180 Technology Drive Verona Va 24482

Ship To
Augusta County Fire Department 180 Technology Drive Verona Va 24482

P.O. No.	Terms	Due Date	Rep
		7/20/2024	

Description	Qty	Rate	Total
East Coast Rescue Solutions Forcible Entry Door Simulator. Door Features: GEN 3 DOOR Inward and outward swinging forces Drop Bar Forcible Entry Cutting or Spiking of Carriage Bolts Plunge Cutting with K12 Full Door Stop 65" Three Locks for varying degrees of difficulty Replaceable Door Sleeve and Jamb for added longevity Fixed bracket to mount walls for restricted space FE Can be dissembled for easy transport. Optional dolly system for easy transport is available Adjustable door gap All In-One Prop Receivers Professionally powder coated Two year warranty Includes Operational Guide and Videos ECRS GEN3 Door with out Drop Bar Option is \$7000 (Base Door)	1	7,500.00	7,500.00
Drop Ship door to Verona Va 24482 Liftgate and call ahead service provided	1	695.00	695.00
East Coast Rescue Solutions Door Dolly System Remove Dolly System		985.00	985.00
The ECRS Door Dolly System allows you to easily lift and move your Forcible Entry Door Prop. Dolly rated for 1500 pounds.			
Does not include tax if applicable. A 3% fee for Credit Card payments will be added		0.00	0.00
Contact Chris Minichiello 917-886-2579/chris.ecrs@gmail.com	Total		\$9,180.00

Corrected Total \$8,195.00

Price

\$1,629.99

As low as \$87.80/mo. with PayPal. [Learn more](#)

Pickup

In stock
Ready in **15 minutes***

FREE

Scheduled Delivery

Get it as soon as **Wed, Aug 28**

FREE on orders \$50+ when you [Sign In/Join](#)
Ace Rewards

Ship It

Unavailable for this product

i In-store safety demo included upon pickup

From: Rockingham Cooperative Ace Hardware, 241 Lee Hwy, Verona, VA 24482-2500

[Change store](#)

Add-on Services: **i**

✂ Assembly & Demo (required) FREE

1 

ADD TO CART



Returns



Free returns on most items within 30 days.

\$1,629.99

Trailer World of Virginia

Phone: 8666426461

1982 George Washington Memorial Hwy
Gloucester Point, VAEmail: jr.trailerworld@aol.com; GASTRAILER@AOL.COM;
JOHN.TRAILERWORLD@GMAIL.COM

BWISE TH22-15 Tilt Trailer

Stock#: TH22-15K

Year: 2023

Manufacturer: BWISE

Width: 984" or 82'0"

Length: 264" or 22'0"

GVWR: 15400

Payload: 11800

URL: <https://vatrailerworld.com/bwise-th22-15-tilt-trailer-XP5o.html>

Price	\$13,399.00
Sales Price	\$12,459.00

Price given via phone call: \$12,339.00

Description

4' Fixed Deck , 18' Tilt , Hyd Jack , 4" Cylinder , 5 Amp Charger , 6' Tube Fram ,

.NOW OFFERING 90 DAYS AND 12 MONTHS SAME AS CASH!!! With Lendmark Financial ONLY. Online pricing does not include tax, title, license and dealer fees... --- CALL FOR AVAILABILITY ---- .PRICES ARE CASH / CHECK / 3% C CARD (NO AMX)

Date	Estimate #
7/30/2024	6604

Name / Address
Augusta County Fire Department 180 Technology Drive Verona Va 24482

Ship To
Augusta County Fire Department 180 Technology Drive Verona Va 24482

P.O. No.	Terms	Due Date	Rep
		7/30/2024	

Description	Qty	Rate	Total
East Coast Rescue Solutions Machine Press and Impalement Prop The Press/Impalement props is a very versatile prop that can train your firefighters in numerous scenario that they could face everyday. This prop allows you to train on airbag use, cribbing, metal cutting and burning, lock out tag out procedures. Using hand and power tool applications to free the victim from the entanglement. - Machine Press can simulate over 9000 pounds of pressure on a trapped limb. - Airbag and cribbing applications - Patient impalement on fence scenario - Prop holds 9 pieces of 1/2" rebar to simulate fence impalement - Applications for various cutting tools. - Power disconnect box mounted on prop for LOTO procedures.	1	4,500.00	4,500.00
DROP SHIP PROP NO FREIGHT CHARGE IF ORDERED with the quoted ECRS Forcible Entry Door	1	695.00	695.00
Contact Chris Minichiello 917-886-2579/chris.ecrs@gmail.com		Total	\$5,195.00

Quote#	QUO184784
Date	07/20/2024
Exp. Date	08/19/2024

Bill To:

Augusta County Fire Rescue
 18 Government Center Ln
 PO Box 590
 Verona, VA 24482-2639
 United States

Ship To:

Chris Shaver
 Augusta County Fire Rescue
 115 Dick Huff Ln
 Verona, VA 24482
 United States

HAND TOOLS

ID	Name	Terms	Sales Rep	Shipping Method
7354	Augusta County Fire Rescue	Net 30	Paul Hartsoe	FedEx Ground

#	Item Name	Description	Quantity	Unit Price	Amount
1	PB-30	FireHooks Pro Bar Halligan Tool, 30" Length	2	278.05	556.10
2	FA-8	Fire Hooks 8lb Flat Head Axe w/ Fiberglass Handle Made in USA	2	124.39	248.78
3	RH-6	Fire Hooks New York Roof Hook, 6' Length Steel w/ Chisel End	2	131.71	263.42

ACCEPTANCE OF QUOTATION		Subtotal:	1,068.30
The above prices, specifications, and conditions are satisfactory and are hereby accepted.		Discount:	0.00
Freight charges are estimated at the time of quote. Applicable freight costs will apply at time of shipment.		Tax Total:	0.00
Quotation is valid until Aug 19, 2024		Freight:	70.00
Signature: _____ Date: _____		Total:	1,138.30



Forge Fire & Company

Todd Shepherd
Business Number 614-403-0833
3844 Pleasant Hill Rd
Perrysville, Ohio 44864
forgefireandcompany.com
carie@forgefireandcompany.com

ESTIMATE

EST1085

July 30, 2024

TOTAL

USD \$14,500

TO:

AUGUSTA COUNTY FIRE & RESCUE

LT. COLTEN LOTT

18 Government Center Lane

CLOTTS@CO.AUGUSTA.VA.US

540.487.1744

DESCRIPTION	RATE	QTY	AMOUNT
APEX roof cut prop - 8' x 8' cut area. - Hangers accept 2x4, 2x6, 2x10 w/quick pins - Modular construction - Flat, 4:12, 5:12, 9:12 & 16:12 pitching - Drywall punch capabilities	\$12,500	1	\$12,500
Shipping/Freight	\$2,000	1	\$2,000
TOTAL			USD \$14,500







KING AND QUEEN COUNTY VIRGINIA

Founded 1691

Vivian R. Seay
County Administrator | County Attorney
Direct Telephone 434-607-0717
vseay@kingandqueenco.net

242 Allen's Circle, Suite 211
Post Office Box 177
King and Queen Court House, Virginia 23085
Office Telephone 804-785-5975

August 23, 2024

Virginia Department of Fire Programs
1005 Technology Park Drive
Glen Allen, Virginia 23059-4500

Re: **King and Queen County VRFSTF Grant Application**

Dear Ladies and Gentlemen:

King and Queen County has applied for the FY2025 Virginia Regional Fire Service Training Facility (VRFSTF) Grant and wishes to be considered for a higher reimbursement percentage (80/20) based on need. King and Queen County is a small rural county located on Virginia's Middle Peninsula. With a population of approximately 6,700, it is the 7th smallest county in the Commonwealth and the 5th smallest in population density at 21.26 residents per square mile. And while being sparsely populated, King and Queen is Virginia's longest county at 72 miles in length, a truth which creates unique challenges in both funding and in providing effective fire protection services.

Fire protection is provided by the County's four volunteer fire departments, namely Upper King and Queen, Walkerton, Central King and Queen, and Lower King and Queen. Each department receives an annual allotment of \$32,000 from total projected FY2025 local revenue of \$16,298,672. Additional firefighting and training support is provided by the King and Queen County Department of Emergency Services using cross trained EMS providers. The County has no dedicated firefighter positions, and the Emergency Services Chief and Deputy Chief are funded as part-time positions.

King and Queen County receives \$30,000 annually in VDFP Aid to Localities (ATL) funding and utilizes this appropriation for major expenditures benefiting all volunteer departments. Currently, a county-wide rural water supply program has been identified as a major need and is in the final funding stage. This project is expected to consume the majority of current carry-over funds and our most recent annual appropriation.

King and Queen County works diligently to provide the best possible fire protection to our citizens. However, the majority of County funding is absorbed for primary operational expenses, such as fire apparatus, firefighting tools/equipment, personal protective equipment, buildings, insurance, and fuel. Yet, a major component that cannot be overlooked is training. The County would be extremely appreciative of any increase in grant funding that could be provided, and we will ensure that it is fully utilized to provide enhanced and increased training to all members of our County fire and rescue system.

Sincerely,

Vivian R. Seay
County Administrator | County Attorney



General Instructions & Notices

- Applicants are directed to "**Regional Fire Services Training Facilities Grant Program Policy**" as amended for the current funding year which is incorporated by reference to all applications and any subsequent awards. (Such practices document is inclusive of all *terms & conditions*.)
- The filing of an application does not bind the Board to award nor the Department to pay any such grant.
- Incomplete applications and those received after the deadline will not be considered.
(Deadline each year) → **September 1st** postmarked
- Completed applications executed by the competent authority will only be accepted directly from jurisdictions not fire departments.
- Timeliness of filing and subsequent receipt by the Agency are solely the applicant's responsibility – all applications must be completed in ink and sent directly to: **VDFP Budget and Grants Manager**,
Address → **1005 Technology Park Drive, Glen Allen VA 23059-4500**
- All decisions regarding grant awards made by the Board are final; applicants may appeal decisions in writing to the address provided above within 15 business days of the notice of awards.

A. Applicant Information

1. Title of Lead Jurisdiction Making Application <small>(Check <input checked="" type="checkbox"/> only one, then make entry)</small>	<input checked="" type="checkbox"/>	County of	King and Queen
	<input type="checkbox"/>	City of	
	<input type="checkbox"/>	Incorporated Town of	
2. Employer Identification Number (EIN)	5	4	6 0 0 1 3 7 4
3. Principal Point of Contact	<small>(Include salutation, name & title.)</small> H. Monty Willaford, Deputy Chief		
4. Mailing Address <small>(Include zip code)</small> Identify COUNTY if appropriate	King and Queen Department of Emergency Services 242 Allens Circle, Suite N, P.O. Box 177 King and Queen C.H., VA 23085		
5. Telephone Number	(804)	896-5908	
6. FAX Number	(804)	785-5999	
7. Internet e-mail address	hwillaford@kingandqueenco.net		

B. Additional Parties

	Identify ALL jurisdictions (Not Fire Departments) participating in the proposed project. Attach additional sheets as may be required.
1. Formal Agreement Among Parties	<p>In accordance with Program Policy, multi-jurisdictional regional training partnerships must be documented (e.g. MOA, MOU, etc.) as required supporting documentation to the Application for consideration of Program funding.</p> <p>A copy of the Agreement has been attached to this application. <input checked="" type="checkbox"/> Yes <input type="checkbox"/> No</p> <p><i>If a copy of the Agreement has not been attached as required supporting documentation, this Application will be considered incomplete and funding will not be approved.</i></p>



{ Reproduce and complete as many additional blocs as may be necessary for complete disclosure. }

2a. Complete <u>one each</u> for ALL other Parties of Interest	Number <u>2</u> of a total of <u>2</u> parties to proposed project <small>(Count the LEAD Locality as #1, thereby start with #2.)</small>
2b. Title of Jurisdiction <small>(Check <input checked="" type="checkbox"/> only one, then make</small>	<input checked="" type="checkbox"/> County of <u>Middlesex</u> <input type="checkbox"/> City of _____ <input type="checkbox"/> Incorporated Town of _____
2c. Employer Identification Number (EIN)	<u>5</u> <u>4</u> <u>---</u> <u>6</u> <u>0</u> <u>0</u> <u>1</u> <u>4</u> <u>2</u> <u>6</u>
2d. Principal Point of Contact	<small>(Include salutation, name & title.)</small> <u>David Layman, Emergency Services</u>
2e. Mailing Address <small>Identify COUNTY if appropriate -</small>	<small>(Include zip code+4)</small> <u>Middlesex County Department of Emergency Services</u> <u>PO Box 428, 877 General Puller HWY</u> <u>Saluda, VA 23149</u>
2f. Telephone Number	<u>(804) 758-4330</u>
2g. FAX Number	<u>(804) 758-0061</u>
2h. Internet e-mail address	<u>dlayman@co.middlesex.va.us</u>

{ Reproduce and complete as many additional blocs as may be necessary for complete disclosure. }

3a. Complete <u>one each</u> for ALL other Parties of Interest	Number <u> </u> of a total of <u> </u> parties to proposed project <small>(Count the LEAD Locality as #1, thereby start with #2.)</small>
3b. Title of Jurisdiction <small>(Check <input type="checkbox"/> only one, then make</small>	<input type="checkbox"/> County of _____ <input type="checkbox"/> City of _____ <input type="checkbox"/> Incorporated Town of _____
3c. Employer Identification Number (EIN)	<u> </u> <u> </u> <u>---</u> <u> </u> <u> </u> <u> </u> <u> </u> <u> </u> <u> </u> <u> </u>
3d. Principal Point of Contact	<small>(Include salutation, name & title.)</small> _____
3e. Mailing Address <small>Identify COUNTY if appropriate -</small>	<small>(Include zip code+4)</small> _____
3f. Telephone Number	<u>() </u>
3g. FAX Number	<u>() </u>
3h. Internet e-mail address	_____

{ Reproduce and complete as many additional blocs as may be necessary for complete disclosure. }

4a. Complete <u>one each</u> for ALL other Parties of Interest	Number <u> </u> of a total of <u> </u> parties to proposed project <small>(Count the LEAD Locality as #1, thereby start with #2.)</small>
4b. Title of Jurisdiction <small>(Check <input type="checkbox"/> only one, then make</small>	<input type="checkbox"/> County of _____ <input type="checkbox"/> City of _____ <input type="checkbox"/> Incorporated Town of _____
4c. Employer Identification Number (EIN)	<u> </u> <u> </u> <u>---</u> <u> </u> <u> </u> <u> </u> <u> </u> <u> </u> <u> </u> <u> </u>
4d. Principal Point of Contact	<small>(Include salutation, name & title.)</small> _____
4e. Mailing Address <small>Identify COUNTY if appropriate -</small>	<small>(Include zip code+4)</small> _____
4f. Telephone Number	<u>() </u>
4g. FAX Number	<u>() </u>
4h. Internet e-mail address	_____



C. Previous Applications/Awards

1.	Has the Applicant previously applied for a RFSTF Grant from the Board? - check <input checked="" type="checkbox"/> one	<input type="checkbox"/> No	<input checked="" type="checkbox"/> Yes		
2.	Has the Applicant previously received a RFSTF Grant from the Board? - check <input checked="" type="checkbox"/> one	<input type="checkbox"/> No	<input checked="" type="checkbox"/> Yes		
3.	If yes what year and how much was the award.	9/21/23	Year	\$54,695.50	Amount

D. Matching/Cost Share

1	Which statement best describes the matching funds contributions? check <input checked="" type="checkbox"/> one	<input checked="" type="checkbox"/> 50%	<input type="checkbox"/> 20%	<input type="checkbox"/> None
---	--	---	------------------------------	-------------------------------

E. ATL Funding

1a.	What is the amount of the lead Applicant's last Aid to Localities (ATL) allocation from the Fire Programs? check <input checked="" type="checkbox"/> one and complete as necessary	<input type="checkbox"/> \$10,000 or \$20,000 exactly	<input checked="" type="checkbox"/> Other - Enter amount here	\$30,000
1b.	Did the lead Applicant have cash carry forward balance on their last ATL report? check <input checked="" type="checkbox"/> one and complete as necessary	<input checked="" type="checkbox"/> Yes	<input type="checkbox"/> No	If "Yes", enter carry forward amount: \$26,411.37
2a.	What is the amount of the other jurisdiction's last Aid to Localities (ATL) allocation? check <input checked="" type="checkbox"/> one and complete as necessary	<input type="checkbox"/> \$10,000 or \$20,000 exactly	<input checked="" type="checkbox"/> Other - Enter amount here	\$45,623
2b.	Did the jurisdiction have cash carry forward balance on their last ATL report? check <input checked="" type="checkbox"/> one and complete as necessary	<input type="checkbox"/> Yes	<input checked="" type="checkbox"/> No	If "Yes", enter carry forward amount:
3a.	What is the amount of the other jurisdiction's last Aid to Localities (ATL) allocation? check <input checked="" type="checkbox"/> one and complete as necessary	<input type="checkbox"/> \$10,000 or \$20,000 exactly	<input type="checkbox"/> Other - Enter amount here	
3b.	Did the jurisdiction have cash carry forward balance on their last ATL report? check <input checked="" type="checkbox"/> one and complete as necessary	<input type="checkbox"/> Yes	<input type="checkbox"/> No	If "Yes", enter carry forward amount:

F. Project Narratives

Financial Need: Please provide a description of your locality's funding need.
 King and Queen and Middlesex are small rural counties located on the Middle Peninsula of Virginia. King and Queen County, the lead jurisdiction, is 315 square miles with a population of 6,608. It is one of the smallest populated counties in the state and does not possess a tax rate or tax base to adequately support fire department operations. Middlesex County, the secondary jurisdiction, is 130 square miles with a population of 10,625. It is one of the smallest-sized counties in the state and also constrained by tax income. Thus, both counties lack the ability to provide sufficient funding for training expenses, as the majority of directed money is allocated for operational expenses, such as: fire apparatus, tools and equipment, and PPE. As an example of need, in 2023, the Fire Services Board determined that King and Queen and Middlesex counties were sufficiently in need and changed their requested 50/50 split to an 80/20 split. Although this grant is requested as a 50/50 split, we would request a split of 80/20, if funding is available, and need is again recognized. Additionally, carryover funds from the lead jurisdiction are currently being used to fund rural water supply firefighting equipment and appliances to standardize rural water supply operations by the four KQ County volunteer fire departments, and the secondary jurisdiction has no carryover funds available.

← Check IF a Continuation F Sheet is used to provide more detail on your financial need.

Impact on Training: Please provide a description of the impact not receiving the funding will have on your locality.
 King and Queen and Middlesex Counties do not have sufficient resources to conduct fire suppression/attack and search and rescue training. This insufficiency leads to the failure to provide for the safety of both citizens and firefighters. Both counties are constrained by NFPA 1403, Live Fire Training requirements, including the required number of instructors, personnel, equipment, time, and coordination involved. Failing to receive the requested funding, fully or in part, will reduce the fire departments' ability to conduct regular fire attack/ suppression training and will also prevent firefighters from receive sufficient and realistic search and rescue training. Note: This request is a continuation of the grant received in 2023 and adds additional components of the Lion Attack Digital Fire Training "Panel Plus" system, not requested/funded in 2023.

← Check IF a Continuation F Sheet is used to provide more detail on the impact on training.



G. Project Title(s) and Description(s)	Enter a descriptive <u>Title</u> and brief <u>Description</u> for the lead training project ^{and/or} program proposed for funding from any Grant which may be awarded pursuant to this application.								
1	<table border="1" style="width: 100%; border-collapse: collapse;"> <tr> <td style="width: 30%;"><u>(Project Title)</u></td> <td><u>(Description)</u></td> </tr> <tr> <td>Fire Attack and Search and Rescue Simulation Training Program</td> <td>This program provides realistic structure fire attack/suppression and search and rescue training in a safe environment where flame and smoke is simulated. It provides a training environment that can be set-up and dismantled quickly, providing a great opportunity for firefighters to train in these critical skills. Routine training promotes firefighter safety and reduced community fire loss.</td> </tr> <tr> <td>Which statement best describes the above proposed project and/or program? <i>check <input checked="" type="checkbox"/> one</i></td> <td> <input type="checkbox"/> New <input type="checkbox"/> Change to existing <input checked="" type="checkbox"/> Continuing </td> </tr> <tr> <td>Which statement best describes how many <u>training programs</u> may benefit from the proposal? <i>check <input checked="" type="checkbox"/> one</i></td> <td> <input checked="" type="checkbox"/> Multiple Programs <input type="checkbox"/> Single Program </td> </tr> </table>	<u>(Project Title)</u>	<u>(Description)</u>	Fire Attack and Search and Rescue Simulation Training Program	This program provides realistic structure fire attack/suppression and search and rescue training in a safe environment where flame and smoke is simulated. It provides a training environment that can be set-up and dismantled quickly, providing a great opportunity for firefighters to train in these critical skills. Routine training promotes firefighter safety and reduced community fire loss.	Which statement best describes the above proposed project and/or program? <i>check <input checked="" type="checkbox"/> one</i>	<input type="checkbox"/> New <input type="checkbox"/> Change to existing <input checked="" type="checkbox"/> Continuing	Which statement best describes how many <u>training programs</u> may benefit from the proposal? <i>check <input checked="" type="checkbox"/> one</i>	<input checked="" type="checkbox"/> Multiple Programs <input type="checkbox"/> Single Program
<u>(Project Title)</u>	<u>(Description)</u>								
Fire Attack and Search and Rescue Simulation Training Program	This program provides realistic structure fire attack/suppression and search and rescue training in a safe environment where flame and smoke is simulated. It provides a training environment that can be set-up and dismantled quickly, providing a great opportunity for firefighters to train in these critical skills. Routine training promotes firefighter safety and reduced community fire loss.								
Which statement best describes the above proposed project and/or program? <i>check <input checked="" type="checkbox"/> one</i>	<input type="checkbox"/> New <input type="checkbox"/> Change to existing <input checked="" type="checkbox"/> Continuing								
Which statement best describes how many <u>training programs</u> may benefit from the proposal? <i>check <input checked="" type="checkbox"/> one</i>	<input checked="" type="checkbox"/> Multiple Programs <input type="checkbox"/> Single Program								
<input type="checkbox"/> ← Check <input checked="" type="checkbox"/> IF a Continuation G Sheet is used to account for more than one (1) project / program . IMPORTANT , if box above is checked and no continuation sheets are attached, the application will not be further considered.									

H. Project Goods & Services Requested		In the below table, itemize in priority order – starting with the most needed first, ALL items of "Goods" (e.g. equipment, hardware or other durable items) or categories of "Services" which are to be funded in whole or in part from any Grant which may be awarded pursuant to this application.			
Enter Project Title from [G] above	Check <input checked="" type="checkbox"/> One	Description	Total Cost	Less any Matching Funds	Grant Amount Requested
1	<input checked="" type="checkbox"/> Goods <input type="checkbox"/> Services	(6) 50' sections of Lion Weighted Hose and, (2) Lion Digital Nozzles with cases, including freight, both to be used with Lion Digital Fire Training "Panel Plus" system awarded in 2023.	(a)	(b)	(a-b)
			\$ 19,104.00	\$ 9,552.00	\$ 9,552.00
2	<input checked="" type="checkbox"/> Goods <input type="checkbox"/> Services	(4) Lion 5 Liter Smoke Fluid, including freight, to be used with Lion Digital Fire Training "Panel Plus" system awarded in 2023.	(a)	(b)	(a-b)
			\$ 372.00	\$ 186.00	\$ 186.00
3	<input checked="" type="checkbox"/> Goods <input type="checkbox"/> Services	(2) Simulaids Rescue Randy Training Manikins, including freight.	(a)	(b)	(a-b)
			\$ 4,534.00	\$ 2,267.00	\$ 2,267.00
4	<input checked="" type="checkbox"/> Goods <input type="checkbox"/> Services	(2) Lion BULLSEYE Dry Chemical Digital Laser Fire Extinguishers with Cases, including freight, to be used with Lion Digital Fire Training "Panel Plus" system awarded in 2023.	(a)	(b)	(a-b)
			\$ 4,786.00	\$ 2,393.00	\$ 2,393.00
5	<input checked="" type="checkbox"/> Goods <input type="checkbox"/> Services	(2) Predator 5000 Watt Dual Fuel/Super Quiet Inverter Generator with remote start and CO Secure Technology. Used to power the Lion Digital Fire Training "Panel Plus" system awarded in 2023.	(a)	(b)	(a-b)
			\$ 2,199.98	\$ 1,099.99	\$ 1,099.99
<input type="checkbox"/> ← Check <input checked="" type="checkbox"/> IF a Continuation G Sheet is used to account for more than one (1) project / program . IMPORTANT , if box above is checked and no continuation sheets are attached, the application will not be further considered.					

1	Enter here the lesser amount of: <ul style="list-style-type: none"> • Sum of all items (1 thru n) under "Grant Amount Requested" • OR \$50,000 (<i>Grant maximum</i>) 	\$ 15,497.99
---	--	---------------------



Remarks	Make entries or check <input checked="" type="checkbox"/> <input type="checkbox"/> None	Important If the sum (1 to n) of individual "Grant Amount Requested" in I above exceeded \$50,000, an explanation must be entered here as to how the shortfall would otherwise be made up.
	King and Queen and Middlesex counties request an 80/20 split if sufficient need is determined and funding is available.	

EFT (EDI)
Grant awards are paid as an Electronic Funds Transfer / EDI to the current account-of-record for the jurisdiction's annual allocation of Aid to Localities (ATL) from the Fire Programs Fund.

Certification:
To be completed by either:

- County Administrator –or– Executive, City Manager, Town Mayor –or– Administrator; Deputy, or...
- Other duly authorized official whereby the application is accompanied by a copy of an "Ordinance" or other such formal instrument clearly granting that party such authority.

This grant application is entered on behalf of the APPLICANT jurisdiction identified above with the knowledge and belief that all representations herein made are true and correct; with the understanding that all grant terms & conditions in-force as of the date of such application are hereby included by reference; with the further understanding that if an award is granted pursuant to this application that the recipient is bound by those same terms & conditions.

	8-15-2024
Signature	Date
Vivian Seay	County Administrator
Printed Name	Title

(All applications must be notarized to be considered. Applications shall be returned.)

State of Virginia }
City / County of King and Queen }

On this 15th day of August (month) in 2024 (year), before me, the undersigned a Notary Public for the Commonwealth of Virginia, personally appeared Vivian Seay to me known (or to me proved) to be the identical person named herein and having in my presence executed the above, and acknowledged that he executed same as his voluntary act and deed.

My Commission expires: 12/31/2027 Date

Notary Public

{Seal}

Linda Wilkins Cooke
NOTARY PUBLIC
Commonwealth of Virginia
Reg. # 7855155
My Commission Expires 12/31/2027

August 14, 2024

**Memorandum of Understanding
Between King and Queen County and Middlesex County
Funding, Maintenance, and Use of Digital Fire Attack Hoses/Nozzles,
Search and Rescue Mannequins, and Accessory Fire Training Equipment**

- King and Queen County and Middlesex County are both excited to apply for the VDFP Regional Fire Service Training Facility (RFSTF) Grant and believe that the requested funds for training simulation equipment will be crucial in providing realistic fire suppression and search and rescue training for our firefighters from nine separate departments.
- Each county is committed to increase the utilization of available training locations, including the VDFP Middle Peninsula Burn Building to leverage existing resources as locations to maximize equipment use.
- Each county supports the proposed RFSTF grant and financially commits to an equal share of the of the remaining unfunded portion of approximately \$15,497.99 or \$7,748.99 each with a 50/50 split.
- Each county agrees to house and maintain one search and rescue mannequin, one generator, 150' of Lion weighted fire hose, one Lion digital hose nozzle, and one Lion digital fire extinguisher simulator, and agrees to assist the partner jurisdictions, when feasible, by providing an additional unit to meet increased training demands.
- Additionally, each county is committed to share assets with regional jurisdictions, when feasible, to promote increased fire service training within the Middle Peninsula.
- Furthermore, we believe that the increased opportunity for our firefighters to wear SCBA, perform forcible entry, provide search and rescue, advance hose lines, and operate fire extinguishers in a simulated fire training environment, will increase the performance and safety of our firefighters, and provide both increased fire protection and fire safety for the citizens of Middlesex and King and Queen counties.

King and Queen County:

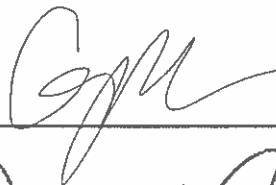

Date:

8-17-24

Middlesex County:

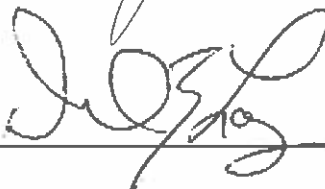

Date:

8-15-2024

Our application submission for the Virginia Department of Fire Programs (VDFP) Regional Fire Services Training Facility Grant (RFSTF) seeks to continue to address critical needs for enhancing training opportunities for firefighters in King & Queen and Middlesex counties. With a commitment to ensuring the safety of our communities as well as our dedicated emergency responders who protect them, this grant proposal aims to acquire two portable generators, two Rescue Randy search and rescue mannequins, two Lion digital nozzles, six sections of Lion Attack Weighted Training hoses, and two Lion Attack Digital Training fire extinguisher simulators. This equipment will be leveraged with the equipment purchased last year under the 2023 RFSTF Grant with both the nozzles, hose, and fire extinguishers being add-ons to the Lion Attack Digital Training Panel Plus Packages acquired last year. These resources will significantly contribute to improving the structural firefighting and search and rescue skills of our firefighters, ultimately leading to increased operational efficiency and enhanced public safety. Furthermore, receipt of this equipment will allow both counties to increase community risk reduction by providing a means to conduct fire extinguisher training to citizens without the risk or danger of live fire.

Importance of Training Equipment: Firefighters operate in high-stress and dynamic environments that demand quick decision-making and precise execution. To effectively combat fires and safeguard lives and property, it is crucial that firefighters are well-trained and equipped with the latest tools and techniques. The proposed portable generators, Rescue Randy search and rescue mannequins, Lion Attack Digital Training nozzles/hoses, and Lion Attack Digital Training fire extinguisher simulators, represent state-of-the-art training equipment that will simulate real-life scenarios, allowing firefighters and community members to develop and refine their firefighting skills in a controlled setting, as well as providing a dedicated power source to run the system electrical components, including the fire panel and smoke generator.

Enhancing Structural Firefighting Skills: Structural firefighting involves complex challenges, requiring firefighters to navigate through confined spaces, identify hazards, and execute effective firefighting strategies. The requested equipment will provide a virtual environment where firefighters can practice tactics, decision-making, and coordination in various fire scenarios. This interactive platform will enable them to enhance their situational awareness, develop effective communication strategies, and improve their ability to respond to evolving firefighting situations. By simulating realistic fire conditions, these training tools will instill confidence and competence in our firefighters, leading to more successful outcomes in real emergencies, and as mentioned above, will better prepare citizens to effectively combat small incipient fires.

Mastering Search and Rescue Techniques: Search and Rescue is a critical skill in firefighting, requiring firefighters to quickly locate and efficiently remove fire victims from dangerous environments containing products of combustion. Acquisition of two Rescue Randy search and rescue mannequins will allow firefighters to train in a controlled setting, while using life-like mannequins to perfect search and rescue techniques. Through repetitive practice and exposure to various search and rescue techniques, firefighters will increase their proficiency in conducting search and rescue operations.

Community Impact and Collaboration: The proposed training equipment will have a direct positive impact on the communities of Middlesex and King & Queen Counties. Firefighters who are better trained and more confident will be better equipped to protect lives and property during real emergencies. Moreover, this grant will leverage previous expenditures, foster collaboration among fire departments to encourage the sharing of best practices, promote joint training exercises, and improve regional response

capabilities. By investing in our firefighters' skills and knowledge, and those of community members, we are investing in the safety and well-being of both counties.

Conclusion: In conclusion, the acquisition of the requested equipment through the VDFP RFSTF Grant is essential for the advancement of fire training in both King & Queen and Middlesex counties. These resources will empower our firefighters to develop proficiency in structural firefighting, especially fire attack, search and rescue, and fire extinguisher use, resulting in improved response capabilities, enhanced community safety, and strengthened collaboration among fire departments in the Middle Peninsula. We respectfully request the support of the grant committee in providing these invaluable resources for the benefit of our dedicated firefighters and the residents they serve.



101 Independence Way
 Coatesville, PA 19320
 www.wpsginc.com
 mcarson@wpsginc.com
 (610) 857-8070

Quote

Quote#	QUO188374
Date	08/07/2024
Exp. Date	09/06/2024

Bill To:

King And Queen County Board
 of Supervisors
 PO Box 177
 King And Queen Court House,
 VA 23085-0177
 United States

Ship To:

King & Queen Emergency
 Services
 242 Allens Cir
 King And Queen Court House, VA
 23085-2007
 United States

Digital Nozzle and Hose

ID	Name	Terms	Sales Rep	Shipping Method
10916	King And Queen County Board of Supervisors	Net 30	Michael Carson	Ground

#	Item Name	Description	Quantity	Unit Price	Amount
1	LION-HL001	Lion 50' Weighted Hose Line	6	1,647.00	9,882.00
2	LION-DN002#	Lion ATTACK Digital Nozzle (1) Attack Digital Nozzle (1) Get Started Kit with User Manual and Charging Cable	2	4,097.00	8,194.00
3	LION-DHLN003	Lion Transport Case for ATTACK Digital Nozzle	2	464.00	928.00

ACCEPTANCE OF QUOTATION The above prices, specifications, and conditions are satisfactory and are hereby accepted. Freight charges are estimated at the time of quote. Applicable freight costs will apply at time of shipment. Quotation is valid until Sep 06, 2024 Signature: _____ Date: _____	Subtotal:	19,004.00
	Discount:	0.00
	Tax Total:	0.00
	Freight:	100.00
Total:		19,104.00



TRAINING WHERE WATER ISN'T POSSIBLE OR PRACTICAL.



LION[®]
ready for action

Self-Generating Digital Infrared Flames Training with
Attack™ Digital Nozzle and Weighted Hose Line



Train in
any location
without
the use of
flowing water

Combine the **ATTACK™ Digital Nozzle and Weighted Hose Line** with the **ATTACK Digital Fire Training System** to train on the fundamentals like hand line advancement or basic fire attack — all without taking an engine out of service or compromising your training location. The nozzle emits infrared light and lasers that interact with the **ATTACK's** self-generating digital flames just as a water-based hose

line interacts with a live fire. Your firefighters will get the feedback consistent with what you would expect when extinguishing a live fire. When using the digital nozzle while the **ATTACK** is in laser mode, the fire will only be extinguished if the trainee uses proper hose line technique. The **Weighted Hose Line** has the same weight and feel of a fully charged line to allow trainees to practice hose line management.

Trainees are forced to work together to maneuver through the training ground. With the **ATTACK Digital Nozzle and Weighted Hose Line**, execute rapid evolutions on the fundamentals with minimal setup time, no clean up time, and no flowing water.

Attack

EXTINGUISH FIRES WITH PROPER HOSE LINE TECHNIQUE



AVAILABLE PRODUCTS:

- A. ATTACK Digital Nozzle
- B. Weighted Hose Line
- C. Battery Charger
- D. ATTACK Digital Nozzle Transport Case

NOTE: Product availability and design may differ based on market location.



Specifications

PATENTED FEATURES

ATTACK DIGITAL NOZZLE

- ▶ Constructed from TFT™ 1 3/4 inch (4.4 cm) automatic nozzle
- ▶ Infrared signal with green laser
- ▶ Speaker simulating hose line discharge

- ▶ On/Off adjustable bail positions
- ▶ Rechargeable, internal NiMH 160mAh, 7.2 volt battery
- ▶ **Battery Charger:** 100-240V 50/60Hz 0.6A Input, DC 12V 1.25A Output

WEIGHTED HOSE LINE

- ▶ 50 ft. lengths of 1 3/4 inch NHT couplings (15.2 metre lengths of 4.4 cm hose)
- ▶ 50lb. (22.7kg) weight
- ▶ Hose can be pressurized with air compressor or SCBA using optional regulator/adaptor





101 Independence Way
 Coatesville, PA 19320
 www.wpsginc.com
 mcarson@wpsginc.com
 (610) 857-8070

Quote

Quote#	QUO184819
Date	07/21/2024
Exp. Date	08/20/2024

Bill To:

King And Queen County Board
 of Supervisors
 PO Box 177
 King And Queen Court House,
 VA 23085-0177
 United States

Ship To:

King & Queen Emergency
 Services
 242 Allens Cir
 King And Queen Court House, VA
 23085-2007
 United States

5 liter smoke fluid

ID	Name	Terms	Sales Rep	Shipping Method
10916	King And Queen County Board of Supervisors	Net 30	Michael Carson	Ground

#	Item Name	Description	Quantity	Unit Price	Amount
1	LION-SL005L	Lion Smoke Liquid (5 Liter)	4	93.00	372.00

ACCEPTANCE OF QUOTATION The above prices, specifications, and conditions are satisfactory and are hereby accepted. Freight charges are estimated at the time of quote. Applicable freight costs will apply at time of shipment. Quotation is valid until Aug 20,2024 Signature: _____ Date: _____	Subtotal:	372.00
	Discount:	0.00
	Tax Total:	0.00
	Freight:	40.00
Total:		412.00





101 Independence Way
 Coatesville, PA 19320
 www.wpsginc.com
 mcarson@wpsginc.com
 (610) 857-8070

Quote

Quote#	QUO188078
Date	08/06/2024
Exp. Date	09/05/2024

Bill To:

King And Queen County Board
 of Supervisors
 PO Box 177
 King And Queen Court House,
 VA 23085-0177
 United States

Ship To:

King & Queen Emergency
 Services
 242 Allens Cir
 King And Queen Court House VA
 23085
 United States

Recue Randy 185

ID	Name	Terms	Sales Rep	Shipping Method
10916	King And Queen County Board of Supervisors	Net 30	Michael Carson	Ward Trucking

#	Item Name	Description	Quantity	Unit Price	Amount
1	RR-1480	Simulaids Large Body Rescue Randy, 185lbs.	2	2,157.00	4,314.00

<p>ACCEPTANCE OF QUOTATION</p> <p>The above prices, specifications, and conditions are satisfactory and are hereby accepted.</p> <p>Freight charges are estimated at the time of quote. Applicable freight costs will apply at time of shipment.</p> <p>Quotation is valid until Sep 05, 2024</p> <p>Signature: _____ Date: _____</p>	Subtotal:	4,314.00
	Discount:	0.00
	Tax Total:	0.00
	Freight:	220.00
	Total:	4,534.00



Simulaids Large Hard Body Rescue Randy - 185-lb.



Varies. Please contact Customer Service for availability.



SKU: 149-1480

Packaging: Per Each

Product Description

Developed for lifelike adult or juvenile patient handling, transportation, and extrication training. These manikins can be safely used in situations too hazardous or uncomfortable for human volunteers. Made of tough cast vinyl with zinc-plated steel frame for longevity and rugged use. Manikins are fully articulated for positioning in widely diversified training environments. The manikins can be seated in an automobile, positioned in a smoke-filled room, and immobilized on a stretcher for mountain rescue instruction. Useful for simulating the removal of victims from utility poles, conduits, mine cave-ins, tunnels, and limitless other training procedures. Perfect to use with the Manikin Moulage Kit (SB23528U) for casualty simulation. This large body Rescue Randy is made to meet your rescue needs. Size: 56 in. x 27 in. x 13 in..





101 Independence Way
 Coatesville, PA 19320
 www.wpsginc.com
 mcarson@wpsginc.com
 (610) 857-8070

Quote

Quote#	QUO187879
Date	08/06/2024
Exp. Date	09/05/2024

Bill To:

King And Queen County Board
 of Supervisors
 PO Box 177
 King And Queen Court House,
 VA 23085-0177
 United States

Ship To:

King & Queen Emergency
 Services
 242 Allens Cir
 King And Queen Court House, VA
 23085-2007
 United States

Laser Extinguishers

ID	Name	Terms	Sales Rep	Shipping Method
10916	King And Queen County Board of Supervisors	Net 30	Michael Carson	Ground

#	Item Name	Description	Quantity	Unit Price	Amount
1	LION-BEE10RF	Lion BULLSEYE 5 Kg/10 Lb Dry Chemical Digital Laser Extinguisher (Rf)	2	1,970.00	3,940.00
2	LION-CC057-1	Lion Industrial Grade Extinguisher Carrying Case For Single BULLSEYE 2 Kg/5 Lb CO2	2	383.00	766.00

<p>ACCEPTANCE OF QUOTATION</p> <p>The above prices, specifications, and conditions are satisfactory and are hereby accepted.</p> <p>Freight charges are estimated at the time of quote. Applicable freight costs will apply at time of shipment.</p> <p>Quotation is valid until Sep 05, 2024</p> <p>Signature: _____ Date: _____</p>	Subtotal:	4,706.00
	Discount:	0.00
	Tax Total:	0.00
	Freight:	80.00
Total:		4,786.00



REALISTIC DIGITAL FIRE SAFETY EXTINGUISHER TRAINING



LION
ready for action

Hands-On Fire Safety Education with a BullsEye™
Digital Fire Extinguisher Training System



Train
anyone,
train
anywhere
without
the mess

Don't let the first time they handle an extinguisher be during a real fire. Prepare them to successfully put out a fire using the BullsEye Digital Fire Extinguisher Training System.

TRAIN ANYWHERE

The BullsEye allows you to train in places where emergencies may really occur, like schools, workplaces or the home. Training can now take place completely indoors, allowing you to train anywhere, anytime. With the BullsEye's quick connects, one person can plug the system in, set it up and be ready to train in just one minute. Quickly relocate the system

during training to change up the evolution and test your trainees' skills.

TEST THEIR SKILLS

Make sure they're prepared for a real fire by testing their skills — sensors allow the BullsEye to sense trainees' actions and respond like a real fire. The flames will only subside and go out if the trainee uses the proper P.A.S.S. (Pull the extinguisher pin. Aim the nozzle low at the base of the fire. Squeeze the lever above the handle. Sweep the nozzle from side to side.) method. BullsEye extinguishers are set to discharge for the same amount of time as a

real extinguisher, and are weighted accordingly 5lb (2.5kg), 10lb (6kg) or 20lb (9kg) to closely simulate actual extinguishers. Smoke generators emit the proper amount of smoke based on the size of the fire and time since ignition to further enhance the realism of the evolution.

TRAIN MORE, CLEAN LESS

The BullsEye uses lasers to simulate the discharge of actual extinguishers for a completely clean and safe training experience. Similarly, our training smoke does not leave a residue, so your trainees can enjoy effective training without the hazards of conventional extinguisher training.

REALISTIC DIGITAL FIRE SAFETY EXTINGUISHER TRAINING



Specifications

PATENTED FEATURES

- ▶ **Extinguishers:**
Laser extinguishers interact with sensors embedded in the panel
- ▶ **Extinguisher Sensing Control System:**
Varies flames automatically based on BullsEye extinguisher input
- ▶ Combustible materials, flammable liquids, flammable gas and electrical fire class settings
- ▶ Difficulty level settings (Levels 0 - 10)
- ▶ Custom training scenarios
- ▶ Electronic training records

PHYSICAL SPECIFICATIONS

- ▶ **Overall Base Unit Dimensions:**
28 ½" × 26" × 4 ¾"
(72 cm × 66 cm × 12 cm)

- ▶ **Base Unit:** Stainless Steel
- ▶ **Base Unit Weight:**
31 lbs. (14kg.)

CONTROLS

- ▶ Wireless IR remote
- ▶ Optional wireless touch screen

BULLSEYE EXTINGUISHER

- ▶ Infrared signal with green laser display
- ▶ **Maximum Output:** 5mW
- ▶ **Wave Length:** 532nm
- ▶ Class 3R laser product
- ▶ Speaker simulating extinguisher discharge
- ▶ Ultrasonic emitter for extinguisher distance detection

- ▶ Extinguisher type detection
- ▶ Rechargeable NiMH 7.2 V

BULLSEYE EXTINGUISHER CHARGER

- ▶ 100-240V AC, 50/60Hz, 0.6A input, 12V DC, 1.5A output

CLASSES OF FIRE (BY COUNTRY)

FUEL SOURCE	EN (US)	EN (UK)	DE	ES	FR	NL
Combustible Materials	Class A	Class A	Klasse A	Clase A	Classe A	Klasse A
Flammable Liquids	Class B	Class B	Klasse B	Clase B	Classe B	Klasse B
Flammable Gas	-	Class C	Klasse C	Gas Inflammable	Classe C	Klasse C
Electrical	Class C	Electrical	Elektrik	Clase C	Risques Electriques	Elektrisch

REALISTIC DIGITAL FIRE SAFETY EXTINGUISHER TRAINING



Popular Packages

COMPONENT	BASE	PRO	ELITE
BullsEye™ Digital Fire Extinguisher Training System, V3	1	1	1
BullsEye™ Transport Case	1	1	1
BullsEye™ 2 kg/5 lb Dry Chemical Digital Laser Extinguisher	1	1	1
Extinguisher Transport Case	1	1	1
R.A.C.E Station		1	1
R.A.C.E Station Transport Cases		2	2
SG1000™ Smoke Generator with Battery Base			1
SG1000™ Smoke Generator Transport Case			1
Smoke Liquid (5 Liter)			1
ADD ONS	QTY		
Electric Cutoff Prop for R.A.C.E Station		1	
BullsEye™ 5 kg/10 lb Dry Chemical Digital Laser Extinguisher		1	
BullsEye™ 9 kg/20 lb Dry Chemical Digital Laser Extinguisher		1	
iPad Tablet Controller		1	
Scenario Customization Software		1	
Training Record Management Software		1	

PREDATOR 5000 Watt Dual-Fuel SUPER QUIET Inverter Generator with Remote Start and CO SECURE Technology

♥ Add to List

★★★★★ (713) [Shop All PREDATOR](#)

The PREDATOR® 5000 Watt Inverter Generator has dual-fuel capability to run on gasoline or propane. This generator is ideal for RVs, home backup, and more. [Read More](#)

\$1099⁹⁹

Compare to HONDA EU3000IS at \$2900.13
Save \$1800



NO INTEREST. EVER.



on Your 0% Interest Purchase Amount³

\$46/MO | 24/ Equal Monthly Payments³

24-Month | In Store Only [Learn More](#) ▶

The PREDATOR® 5000 Watt Inverter Generator has dual-fuel capability to run on gasoline or propane. This generator is ideal for RVs, home backup, and more. [Read More](#)

1

Add to Cart

1

🛒 CHECK INVENTORY FOR THIS PRODUCT AT A STORE NEAR YOU

This website uses cookies to enhance user experience and to analyze performance and traffic on our website. We also share information about your use of our site with our social media, advertising and analytics partners. Selecting "Reject All Cookies" would only permit cookies during your visit necessary for the functioning of the website.

[Cookie Settings](#)

Reject All Cookies



Which Generator Is Right For You? ▶

Answer a few questions and we'll help you find the perfect Generator for your needs.

Start Now



Powerful. Reliable. Durable ▶

Learn more and shop the entire Predator product line

Learn More

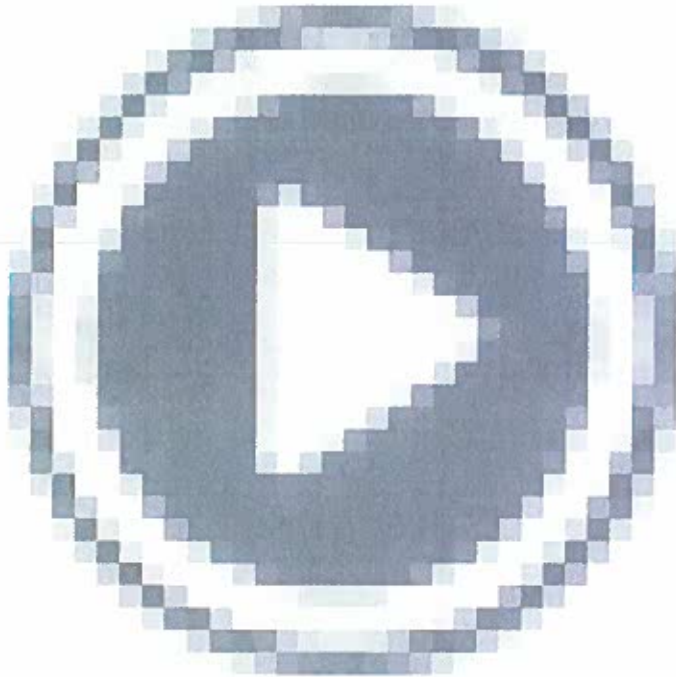

This website uses cookies to enhance user experience and to analyze performance and traffic on our website. We also share information about your use of our site with our social media, advertising and analytics partners. Selecting "Reject All Cookies" would only permit cookies during your visit necessary for the functioning of the website.



SEP 05 2024

General Instructions & Notices

- Applicants are directed to "Regional Fire Services Training Facilities Grant Program Policy" as amended for the current funding year which is incorporated by reference to all applications and any subsequent award administration documents. (This practices document is inclusive of all terms & conditions.)
- The filing of an application does not bind the Board to award nor the Department to pay any such grant.
- Incomplete applications and those received after the deadline will not be considered.
(Deadline each year) → **September 1st** postmarked
- Completed applications executed by the competent authority will only be accepted directly from jurisdictions not fire departments.
- Timeliness of filing and subsequent receipt by the Agency are solely the applicant's responsibility – all applications must be completed in ink and sent directly to: **VDFP Budget and Grants Manager,**
Address → **1005 Technology Park Drive, Glen Allen VA 23059-4500**
- All decisions regarding grant awards made by the Board are final; applicants may appeal decisions in writing to the address provided above within 15 business days of the notice of awards.

A. Applicant Information

1. Title of Lead Jurisdiction Making Application (Check <input checked="" type="checkbox"/> only one, then make entry)	County of	
	City of	
	Incorporated Town of	Blackstone
2. Employer Identification Number (EIN)	5 4 - - - 6 0 0 1 1 4 7	
3. Principal Point of Contact (Include salutation, name & title.)	Mr. Philip Vannoorbeeck	
4. Mailing Address (Include zip code) Identify COUNTY if appropriate	100 W. Elm Street Blackstone, VA 23824	
5. Telephone Number	(434)	292-7251
6. FAX Number	(434)	292-6560
7. Internet e-mail address	philipv@townofblackstoneva.com	

B. Additional Parties

	Identify ALL jurisdictions (Not Fire Departments) participating in the proposed project. Attach additional sheets as may be required.
1. Formal Agreement Among Parties	<p>In accordance with Program Policy, multi-jurisdictional regional training partnerships must be documented (e.g. MOA, MOU, etc.) as required supporting documentation to the Application for consideration of Program funding.</p> <p>A copy of the Agreement has been attached to this application. <input checked="" type="checkbox"/> Yes <input type="checkbox"/> No</p> <p><i>If a copy of the Agreement has not been attached as required supporting documentation, this Application will be considered incomplete and funding will not be approved.</i></p>



SEP 05 2024

(Reproduce and complete as many additional blocs as may be necessary for complete disclosure.)

2a. Complete <u>one each</u> for ALL other Parties of Interest	Number <u>1</u> of a total of <u>2</u> parties to proposed project <small>(Count the LEAD Locality as #1, thereby start with #2.)</small>
2b. Title of Jurisdiction <small>(Check <input checked="" type="checkbox"/> only one, then make entry)</small>	County of _____ City of _____ <input checked="" type="checkbox"/> Incorporated Town of <u>BLACKSTONE</u>
2c. Employer Identification Number (EIN)	<u>5</u> <u>4</u> - - - <u>6</u> <u>0</u> <u>0</u> <u>1</u> <u>1</u> <u>4</u> <u>7</u>
2d. Principal Point of Contact <small>(Include salutation, name & title.)</small>	<u>MR. PHILIP VANNOORBEECK</u>
2e. Mailing Address <small>(Include zip code+4)</small> Identify COUNTY if appropriate -	<u>100 W. ELM STREET</u> <u>BLACKSTONE, VA 23824</u> <u>NOTTOWAY</u>
2f. Telephone Number	(<u>434</u>) <u>292-7251</u>
2g. FAX Number	(<u>434</u>) <u>292-6560</u>
2h. Internet e-mail address	<u>PHILIPV@TOWNOFBLACKSTONEVA.COM</u>

(Reproduce and complete as many additional blocs as may be necessary for complete disclosure.)

3a. Complete <u>one each</u> for ALL other Parties of Interest	Number <u>2</u> of a total of <u>2</u> parties to proposed project <small>(Count the LEAD Locality as #1, thereby start with #2.)</small>
3b. Title of Jurisdiction <small>(Check <input checked="" type="checkbox"/> only one, then make entry)</small>	<input checked="" type="checkbox"/> County of <u>NOTTOWAY</u> <input type="checkbox"/> City of _____ <input type="checkbox"/> Incorporated Town of _____
3c. Employer Identification Number (EIN)	<u>5</u> <u>4</u> - - - <u>6</u> <u>0</u> <u>0</u> <u>1</u> <u>4</u> <u>7</u> <u>9</u>
3d. Principal Point of Contact <small>(Include salutation, name & title.)</small>	<u>STEPHEN BOWEN</u>
3e. Mailing Address <small>(Include zip code+4)</small> Identify COUNTY if appropriate -	<u>P.O. BOX 92</u> <u>NOTTOWAY, VA 23955</u>
3f. Telephone Number	(<u>434</u>) <u>645-8696</u>
3g. FAX Number	(<u>434</u>) <u>645-8667</u>
3h. Internet e-mail address	<u>SBOWEN@NOTTOWAY.ORG</u>

(Reproduce and complete as many additional blocs as may be necessary for complete disclosure.)

4a. Complete <u>one each</u> for ALL other Parties of Interest	Number _____ of a total of _____ parties to proposed project <small>(Count the LEAD Locality as #1, thereby start with #2.)</small>
4b. Title of Jurisdiction <small>(Check <input type="checkbox"/> only one, then make entry)</small>	County of _____ City of _____ <input type="checkbox"/> Incorporated Town of _____
4c. Employer Identification Number (EIN)	_____ - - - _____
4d. Principal Point of Contact <small>(Include salutation, name & title.)</small>	_____
4e. Mailing Address <small>(Include zip code+4)</small> Identify COUNTY if appropriate -	_____
4f. Telephone Number	(_____) _____
4g. FAX Number	(_____) _____
4h. Internet e-mail address	_____



SEP 05 2024

C. Previous Applications/Awards

1.	Has the Applicant previously applied for a RFSTF Grant from the Board? - check <input checked="" type="checkbox"/> one	<input checked="" type="checkbox"/> No	<input type="checkbox"/> Yes
2.	Has the Applicant previously received a RFSTF Grant from the Board? - check <input checked="" type="checkbox"/> one	<input checked="" type="checkbox"/> No	<input type="checkbox"/> Yes
3.	If yes what year and how much was the award.		Year <input type="text"/> Amount <input type="text"/>

D. Matching/Cost Share

1	Which statement best describes the matching funds contributions? check <input checked="" type="checkbox"/> one	<input type="checkbox"/> 50%	<input type="checkbox"/> 20%	<input checked="" type="checkbox"/> None
---	--	------------------------------	------------------------------	--

E. ATL Funding

1a.	What is the amount of the lead Applicant's last Aid to Localities (ATL) allocation from the Fire Programs? check <input checked="" type="checkbox"/> one and complete as necessary	<input type="checkbox"/> \$10,000 or \$20,000 exactly	<input checked="" type="checkbox"/> Other - Enter amount here	\$ 14,424.33
1b.	Did the lead Applicant have cash carry forward balance on their last ATL report? check <input checked="" type="checkbox"/> one and complete as necessary	<input type="checkbox"/> Yes	<input checked="" type="checkbox"/> No	If "Yes", enter carry forward amount: <input type="text"/>
2a.	What is the amount of the other jurisdiction's last Aid to Localities (ATL) allocation? check <input checked="" type="checkbox"/> one and complete as necessary	<input type="checkbox"/> \$10,000 or \$20,000 exactly	<input checked="" type="checkbox"/> Other - Enter amount here	\$ 43,273.00
2b.	Did the jurisdiction have cash carry forward balance on their last ATL report? check <input checked="" type="checkbox"/> one and complete as necessary	<input type="checkbox"/> Yes	<input checked="" type="checkbox"/> No	If "Yes", enter carry forward amount: <input type="text"/>
3a.	What is the amount of the other jurisdiction's last Aid to Localities (ATL) allocation? check <input checked="" type="checkbox"/> one and complete as necessary	<input type="checkbox"/> \$10,000 or \$20,000 exactly	<input checked="" type="checkbox"/> Other - Enter amount here	N/A
3b.	Did the jurisdiction have cash carry forward balance on their last ATL report? check <input checked="" type="checkbox"/> one and complete as necessary	<input type="checkbox"/> Yes	<input checked="" type="checkbox"/> No	If "Yes", enter carry forward amount: <input type="text"/>

F. Project Narratives

Financial Need: Please provide a description of your locality's funding need.

The Town of Blackstone is requesting \$48,906.00 in grant funds to purchase a 200 lbs. propane cylinder fire simulator prop. and portable fire unit (system 64). In the past two years, over twenty (20) agencies have utilized the Blackstone Training facility to provide Firefighter I and II training, vehicle extrication training, recruit schools, and an advanced truck school. The building was designed and created through a commission of three counties. This commission has dissolved and has left the maintenance and financial responsibility of the building to the Town of Blackstone. The Town has limited financial capacity to contribute to the facility due to other obligations. The Town also financially supports the Blackstone Volunteer Fire Department (BVFD). The BVFD just recently closed out a USDA Rural development grant/loan to purchase an approximately a 1.7-million-dollar aerial truck known as Tower 6. The Town received approximately \$980,000 in grant funding to purchase this truck. The remaining funding was taken out as a loan. The Town is currently paying \$3400.12 monthly for 15-years at an 2.25% interest rate. The Tower 6 grant has been closed out with USDA Rural Development. The Town also purchased an additional Engine in 2022. The Town took out a \$275,000 loan and is currently paying \$2547 a month for 10 years at a 2.25% interest rate. The total of these two loans is \$5,947.12 a month. With the expense to purchase these vehicles and rising costs, Blackstone does not have the budget to contribute an additional \$48,906.00 to purchase propane fire props for the training facility. The partner localities are committed to provide local funding to supplement a Burn Building grant request and cannot provide funds for the propane fire simulator.

← Check IF a Continuation F Sheet is used to provide more detail on your financial need.

Impact on Training: Please provide a description of the impact not receiving the funding will have on your locality.

Currently the training facility does not have a propane fire simulator. For training purposes, the departments are currently using an old car that they set on fire to practice. This can be time intensive and each car can only be burned one time. Also, this will provide a regional training facility for approximately 20 departments. Currently the closest propane fire prop is in Chesterfield, which is a 1 hour drive away from the facility and even further for other members of the region. By purchasing a propane fire prop, this can allow for local and regional training opportunities. This will also allow for instructors to control the training environment teaching trainees a variety of propane fire situations. With these props, the facility will also allow the facility to be used more often and increase visibility of the facility. Without this grant, the Town nor partner County will not be able to purchase these props, therefore will leave the department to either travel long distances to access this equipment or not train at all on propane fires. This results in logistically challenging training exercises or no live propane fire training at all, making local fire departments ill prepared for certain fire situations.

← Check IF a Continuation F Sheet is used to provide more detail on the impact on training.



SEP 03 2024

G. Project Title(s) and Description(s)		Enter a descriptive Title and brief Description of the needed training project and/or program proposed for funding from any Grant which may be awarded pursuant to this application.	
(Project Title)	(Description)		
1 Blackstone Regional Fire Training Center	purchase 200 lbs. propane cylinder fire simulator, and system 64 to conduct live fire simulations.		
Which statement best describes the above proposed project and/or program? check <input checked="" type="checkbox"/> one		<input type="checkbox"/> New	<input type="checkbox"/> Change to existing <input checked="" type="checkbox"/> Continuing
Which statement best describes how many training programs may benefit from the proposal? check <input checked="" type="checkbox"/> one		<input checked="" type="checkbox"/> Multiple Programs	<input type="checkbox"/> Single Program
<input type="checkbox"/> ← Check <input checked="" type="checkbox"/> IF a Continuation G Sheet is used to account for more than one (1) project / program . IMPORTANT , if box above is checked and no continuation sheets are attached, the application will not be further considered.			

H. Project Goods & Services Requested		In the below table, itemize in priority order – starting with the most needed first, ALL items of "Goods" (e.g. equipment, hardware or other durable items) or categories of "Services" which are to be funded in whole or in part from any Grant which may be awarded pursuant to this application.			
Enter Project Title from [G] above	Check <input checked="" type="checkbox"/> One	Description	Total Cost	Less any Matching Funds	Grant Amount Requested
1 System 64 Base Unit	<input checked="" type="checkbox"/> Goods	portable exterior live fire training system	(a)	(b)	(a-b)
	<input type="checkbox"/> Services		\$ 42,075.00	\$ -	\$ 42,075.00
2 200 lb. Propane Cylinder Prop	<input checked="" type="checkbox"/> Goods	fire simulator that connects to the system 64 base unit to conduct training.	(a)	(b)	(a-b)
	<input type="checkbox"/> Services		\$ 4,831.00	\$ -	\$ 4,831.00
3 Local Propane Tank Installation	<input checked="" type="checkbox"/> Goods	portable fuel source for props	(a)	(b)	(a-b)
	<input type="checkbox"/> Services		\$ 2,000.00	\$ -	\$ 2,000.00
4	<input type="checkbox"/> Goods		(a)	(b)	(a-b)
	<input type="checkbox"/> Services			\$ -	\$ -
5	<input type="checkbox"/> Goods		(a)	(b)	(a-b)
	<input type="checkbox"/> Services			\$ -	\$ -
<input type="checkbox"/> ← Check <input checked="" type="checkbox"/> IF a Continuation G Sheet is used to account for more than one (1) project / program . IMPORTANT , if box above is checked and no continuation sheets are attached, the application will not be further considered.					

1	Enter here the lesser amount of:	\$ 48,906.00
	<ul style="list-style-type: none"> Sum of all items (1 thru n) under "Grant Amount Requested" OR \$50,000 (Grant maximum) 	



SEP 05 2024

Remarks	Make entries or check <input checked="" type="checkbox"/> Administrative <input type="checkbox"/> Important <input type="checkbox"/> None	If the sum (1 to n) of individual "Grant Amount Requested" in I above exceeded \$50,000, an explanation must be entered here as to how the shortfall would otherwise be made up.
	The Town of Blackstone has taken over operation of the burn building from a dissolved commission that once managed the building, therefore taking on financial responsibilities that were originally not their own. As mentioned earlier in the application, the Town has financial responsibility for the fire department as well and has taken on several loan payments to pay off necessary life saving vehicles for the department. Because of this, the Town is requesting \$48,906 in grant funds to purchase needed propane fire simulation equipment to ensure the region's fire departments are properly equipped to handle fires in an instructed controlled environment.	

EFT (EDI)

Grant awards are paid as an Electronic Funds Transfer / EDI to the current account-of-record for the jurisdiction's annual allocation of Aid to Localities (ATL) from the Fire Programs Fund.

Certification:

To be completed by either:

- County Administrator –or- Executive, City Manager, Town Mayor –or- Administrator; Deputy, or...
- Other duly authorized official whereby the application is accompanied by a copy of an 'Ordinance' or other such formal instrument clearly granting that party such authority.

This grant application is entered on behalf of the APPLICANT jurisdiction identified above with the knowledge and belief that all representations herein made are true and correct; with the understanding that all grant terms & conditions in-force as of the date of such application are hereby included by reference; with the further understanding that if an award is granted pursuant to this application that the recipient is bound by those same terms & conditions.

	8/30/24
Signature	Date
Philip Vannoorbeeck	Town Manager of Blackstone
Printed Name	Title

(All applications must be notarized to be considered - incomplete forms shall be returned.)

State of Virginia)
 City / County of Nottoway)

CHASTIDY BRYANT
 NOTARY PUBLIC
 REGISTRATION # 7785905
 COMMONWEALTH OF VIRGINIA
 MY COMMISSION EXPIRES
 JUNE 30, 2026

On this 30 day of August (month) in 2024 (year), before me, the undersigned a Notary Public for the Commonwealth of Virginia, personally appeared _____ to me known (or to me proved) to be the identical person named herein and having in my presence executed the above, and acknowledged that he executed same as his voluntary act and deed.

My Commission expires: 06/30/2026 Chastidy Bryant

Date Notary Public {Seal}

Financial Need:

Department of Fire Program

SEP 05 2024

Administration

Impact on Training:

SEP 03 2014

Continuation Sheet G - Side 1

G	Administrative Enter a descriptive 'Title' and brief Description for the lead training project and/or program proposed for funding from any Grant which may be awarded pursuant to this application.	
2	(Project Title)	(Description)
	Which statement best describes the above proposed project and/or program? check <input checked="" type="checkbox"/> one	
	<input type="checkbox"/> New	<input type="checkbox"/> Change to existing <input type="checkbox"/> Continuing
	Which statement best describes how many training programs may benefit from the proposal? check <input checked="" type="checkbox"/> one	
	<input type="checkbox"/> Multiple Programs	<input type="checkbox"/> Single Program

G	Enter a descriptive 'Title' and brief Description for the lead training project and/or program proposed for funding from any Grant which may be awarded pursuant to this application.	
3	(Project Title)	(Description)
	Which statement best describes the above proposed project and/or program? check <input checked="" type="checkbox"/> one	
	<input type="checkbox"/> New	<input type="checkbox"/> Change to existing <input type="checkbox"/> Continuing
	Which statement best describes how many training programs may benefit from the proposal? check <input checked="" type="checkbox"/> one	
	<input type="checkbox"/> Multiple Programs	<input type="checkbox"/> Single Program

G	Enter a descriptive 'Title' and brief Description for the lead training project and/or program proposed for funding from any Grant which may be awarded pursuant to this application.	
4	(Project Title)	(Description)
	Which statement best describes the above proposed project and/or program? check <input checked="" type="checkbox"/> one	
	<input type="checkbox"/> New	<input type="checkbox"/> Change to existing <input type="checkbox"/> Continuing
	Which statement best describes how many training programs may benefit from the proposal? check <input checked="" type="checkbox"/> one	
	<input type="checkbox"/> Multiple Programs	<input type="checkbox"/> Single Program

G	Enter a descriptive 'Title' and brief Description for the lead training project and/or program proposed for funding from any Grant which may be awarded pursuant to this application.	
5	(Project Title)	(Description)
	Which statement best describes the above proposed project and/or program? check <input checked="" type="checkbox"/> one	
	<input type="checkbox"/> New	<input type="checkbox"/> Change to existing <input type="checkbox"/> Continuing
	Which statement best describes how many training programs may benefit from the proposal? check <input checked="" type="checkbox"/> one	
	<input type="checkbox"/> Multiple Programs	<input type="checkbox"/> Single Program

Continuation Sheet G - Side 2

G	<i>Enter a descriptive 'Title' and brief Description for the lead training project ^{and} / or program proposed for funding from any Grant which may be awarded pursuant to this application.</i>	
2	(Project Title)	(Description)
	Which statement best describes the above proposed project and/or program? check <input checked="" type="checkbox"/> one	
	<input type="checkbox"/> New	<input type="checkbox"/> Change to existing <input type="checkbox"/> Continuing
	Which statement best describes how many <u>training programs</u> may benefit from the proposal? check <input checked="" type="checkbox"/> one	
	<input type="checkbox"/> Multiple Programs	<input type="checkbox"/> Single Program

G	<i>Enter a descriptive 'Title' and brief Description for the lead training project ^{and} / or program proposed for funding from any Grant which may be awarded pursuant to this application.</i>	
3	(Project Title)	(Description)
	Which statement best describes the above proposed project and/or program? check <input checked="" type="checkbox"/> one	
	<input type="checkbox"/> New	<input type="checkbox"/> Change to existing <input type="checkbox"/> Continuing
	Which statement best describes how many <u>training programs</u> may benefit from the proposal? check <input checked="" type="checkbox"/> one	
	<input type="checkbox"/> Multiple Programs	<input type="checkbox"/> Single Program

G	<i>Enter a descriptive 'Title' and brief Description for the lead training project ^{and} / or program proposed for funding from any Grant which may be awarded pursuant to this application.</i>	
4	(Project Title)	(Description)
	Which statement best describes the above proposed project and/or program? check <input checked="" type="checkbox"/> one	
	<input type="checkbox"/> New	<input type="checkbox"/> Change to existing <input type="checkbox"/> Continuing
	Which statement best describes how many <u>training programs</u> may benefit from the proposal? check <input checked="" type="checkbox"/> one	
	<input type="checkbox"/> Multiple Programs	<input type="checkbox"/> Single Program

G	<i>Enter a descriptive 'Title' and brief Description for the lead training project ^{and} / or program proposed for funding from any Grant which may be awarded pursuant to this application.</i>	
5	(Project Title)	(Description)
	Which statement best describes the above proposed project and/or program? check <input checked="" type="checkbox"/> one	
	<input type="checkbox"/> New	<input type="checkbox"/> Change to existing <input type="checkbox"/> Continuing
	Which statement best describes how many <u>training programs</u> may benefit from the proposal? check <input checked="" type="checkbox"/> one	
	<input type="checkbox"/> Multiple Programs	<input type="checkbox"/> Single Program

Continuation Sheet H - Side 1

E In the below table itemize in priority order – starting with the most needed first, **ALL** items of "Goods" (e.g. equipment, hardware or other durable items) or categories of "Services" which are to be funded in whole or in part from any Grant which may be awarded pursuant to this application.

Enter Project Number from (G) above	Check <input checked="" type="checkbox"/> One	SEP 05 2024 Description	Total Cost	Less any Matching Funds	Grant Amount Requested
			(a)	(b)	(a-b)
6	<input type="checkbox"/> Goods	Administration	\$ -	\$ -	\$
	<input type="checkbox"/> Services				
7	<input type="checkbox"/> Goods		\$ -	\$ -	\$
	<input type="checkbox"/> Services				
8	<input type="checkbox"/> Goods		\$ -	\$ -	\$
	<input type="checkbox"/> Services				
9	<input type="checkbox"/> Goods		\$ -	\$ -	\$
	<input type="checkbox"/> Services				
10	<input type="checkbox"/> Goods		\$ -	\$ -	\$
	<input type="checkbox"/> Services				
11	<input type="checkbox"/> Goods		\$ -	\$ -	\$
	<input type="checkbox"/> Services				
12	<input type="checkbox"/> Goods		\$ -	\$ -	\$
	<input type="checkbox"/> Services				

Be sure that the total of ALL "Grant Amount Requested" entries are properly accounted for in the final line of Section E of your application. Also, be sure that if this continuation work sheet is used, your application is both properly marked and this sheet is included with your filing of the application.

Continuation Sheet H - Side 2

13		Goods		(a)	(b)	(a-b)
		Services		\$ -	\$ -	\$ -
14		Goods		(a)	(b)	(a-b)
		Services		\$ -	\$ -	\$ -
15		Goods		(a)	(b)	(a-b)
		Services		\$ -	\$ -	\$ -
16		Goods		(a)	(b)	(a-b)
		Services		\$ -	\$ -	\$ -
17		Goods		(a)	(b)	(a-b)
		Services		\$ -	\$ -	\$ -
18		Goods		(a)	(b)	(a-b)
		Services		\$ -	\$ -	\$ -
19		Goods		(a)	(b)	(a-b)
		Services		\$ -	\$ -	\$ -
20		Goods		(a)	(b)	(a-b)
		Services		\$ -	\$ -	\$ -
21		Goods		(a)	(b)	(a-b)
		Services		\$ -	\$ -	\$ -

Be sure that the total of ALL "Grant Amount Requested" entries are properly accounted for in the final line of Section E of your application. Also, be sure that if this continuation work sheet is used, your application is both properly marked and this sheet is included with your filing of the application.

Department of Fire Program

SEP 05 2024

Administration

MEMORANDUM OF AGREEMENT

Between Town of Blackstone, Virginia & Nottoway County, Virginia

I. INTRODUCTION

THIS MEMORANDUM OF AGREEMENT (MOA) ("Memorandum"), dated **August 26, 2024** between THE TOWN OF BLACKSTONE ("PARTNER A"), a locality established under the laws of the United States of America with its office at 100 W. Elm Street Blackstone, Virginia represented by Philip Vannoorbeeck, Town Manager; and NOTTOWAY COUNTY ("PARTNER B"), a Virginia, USA County with its principal place of business at 344 W. Courthouse Road, Crewe, VA 23930, represented by Stephen Bowen, County Administrator; collectively referred to as "THE PARTNERS."

WHEREAS, THE PARTNERS wish to work together and in compliance with the following clause(s):

II. GOAL

WHEREAS, The Partners express their intent to form a general partnership ("THE PARTNERSHIP") under the laws of the Commonwealth of Virginia, with the understanding that the terms of the Partnership Agreement are subject to negotiation. The rights and obligations of the Partners shall be governed by the relevant statutes of the Commonwealth of Virginia (the "Act"), except where the Partnership Agreement stipulates otherwise.

III. AREAS OF COLLABORATION

WHEREAS, THE PARTNERS will provide a training location, Blackstone Regional Fire Training Grounds operating as Southside Virginia Regional Public Safety Training Center ("BLACKSTONE REGIONAL FIRE TRAINING GROUNDS") located at **1549 Rocky Bump Road, Blackstone, Virginia 23824**, upon request for Nottoway County Public Safety Agencies and surrounding localities.

WHEREAS, THE PARTNERS and Public Safety Agencies in Nottoway County will not be charged for use of the training grounds.

WHEREAS, THE PARTNERS will arrange for annual maintenance to be completed at BLACKSTONE REGIONAL FIRE TRAINING GROUNDS

WHEREAS, THE PARTNERS agree to

IV. ROLES AND RESPONSIBILITIES OF PARTNERS

PARTNER A

WHEREAS, PARTNER A will retain ownership of the BLACKSTONE REGIONAL FIRE TRAINING GROUNDS.

PARTNER B

WHEREAS, PARTNER B will assist with daily management under the Blackstone Volunteer Fire Department Training Officer or designee.

V. **PRINCIPAL CONTACTS**

The Principal Contact for each one of the organizations is:

PARTNER A:

Philip Vannoorbeeck
Town Manager- Blackstone
100 W. Elm Street
Blackstone, Virginia 23824
(434) 292-7251

PARTNER B:

Stephen Bowen
County Administrator
P.O. Box 92
Nottoway VA 23955
(434) 645-8696

Such Principal Contacts may be changed in writing by respective Partners.

VI. **EFFECTIVE DATES AND AMENDMENTS**

WHEREAS, this Memorandum of Agreement will remain in effect for 4 (four) years. At such time, the PARTNERS may amend the PARTNERSHIP to reflect necessary changes.

WHEREAS, THE PARTNERS agree that all obligations stated in the Memorandum of Agreement will be completed and met by the 30th day of August 2024.

NOW, THEREFORE, BE IT RESOLVED that this document accurately reflects the understanding between THE PARTNERS on the 28th day of August 2024.

Per:  _____ (Seal)

Philip Vannoorbeeck
Town of Blackstone- Town Manager

Per:  _____ (Seal)

Stephen Bowen
Nottoway County- Administrator

**PRICE PROPOSAL
FOR OUTDOOR FIRE TRAINING SIMULATORS**



**Submitted by:
Symtech Fire, LLC
P.O. Box 493
Berkeley Heights, NJ 07922**



August 18, 2024

Lee Williams, Life Member
Blackstone Volunteer Fire Department
318 Church St.
Blackstone, VA 23824
Via email: Leewilliamsimt@gmail.com

**SUBJECT: PROPOSAL FOR OUTDOOR PROPS
FOR BLACKSTONE VOLUNTEER FIRE DEPARTMENT, VA**

Dear Mr. Williams:

Please find our proposal attached for our various Outdoor Props for Blackstone Volunteer Fire Department.

We have included a Vehicle Prop, LPG Tank, Fuel Spill, Pilot/Control Module, a 1st Stage Regulator, Skid-Mounted LPG Tank, and ACME fittings, as well as a menu of additional available props.

We are happy to review the proposal in more detail by phone and refine it to ensure it meets both your training needs and budget.

Sincerely,

Jonathan J. Hanson
Managing Director

Who we are...

Symtech specializes in live fire simulation technologies utilizing environmentally friendly propane. Our Live Fire Simulator Technology is fully compliant with the NFPA 1402 Standard on Facilities for Fire Training and Associated Props. In addition to our LPG-fueled structural live fire training systems, we offer a full complement of Outdoor & Industrial Fire Simulators, Hazmat Trainers, Flashover Trainers, and Fire Behavior Labs. Our service team has the expertise to service both our installations, as well as competitive installations. We also provide annual NFPA 1402 inspections for Symtech or competitive equipment.



symtechfire.com

Our commitment to excellence...

Safety...



Symtech is committed to the safety of system operators and trainees alike. Our systems are fully compliant with NFPA 1402, which became a standard (*rather than a guide*) beginning in 2019. Unlike older systems, our offerings are designed from the ground up with this new Standard in mind. We utilize the highest quality components available including pilot and main burners systems, valves, and electronics.

Realism...

We are committed to delivering training realism with thermal output, flame sizes, flame variability, and smoke output that leads the fire training systems industry. Environmentally friendly propane and natural gas (*indoors only*) alleviate environmental concerns, while delivering consistent training fires at the push of a button.



Customization...



Within the parameters of the NFPA 1402 Standard, Symtech provides our customers with the customization and flexibility options they desire. This is imperative to addressing unique challenges that vary from department to department and within SOP's domestically and abroad. We pride ourselves in delivering timely custom solutions on time and under budget.

Service...

Service is an essential component in what we do as a company. It is not a profit center, but rather, it is a vital element in achieving our mission of enabling AHJ's to deliver life-saving training when it's needed most. We not only stock vital system components to ensure their availability on short notice, but we also offer turnkey service and maintenance.



ST1844-JH-18Aug2024
Proposal for Outdoor Props
Blackstone VFD, VA

Item	Description	Unit Price	Qty.	Extended Price
1	ST Pilot Igniter / Control System <ul style="list-style-type: none"> ▪ Vapor and Liquid Valve Trains (for 4,500,000 btu/hr up to more than 60,000,000 btu/hr) ▪ Integrated Wireless Controls ▪ Audible Fault Alarm ▪ 100-ft Power Cable ▪ 50-ft Liquid Rated Fuel Supply Hoses w/ ST Series Quick-Connect ▪ Fuel/Power Cable Shield ▪ Removable 3-Sided Cover (Designed For Maintenance – DFM) ▪ Durable SS Construction 	\$17,500	1	\$17,500
2	ST 4'x6' Fuel Spill Burn Pan <ul style="list-style-type: none"> ▪ 24 sq. ft. Fuel Spill Fire Simulator for Hoseline and Extinguisher Training ▪ Vapor and Liquid Main Burners (for 4,500,000 btu/hr up to more than 60,000,000 btu/hr) ▪ High Quality Steel Wheels for Portability ▪ Durable SS Construction 	\$8,138	1	\$8,138
3	ST 250-Gal LPG Tank Fire Prop <ul style="list-style-type: none"> ▪ Interfaced with Portable Igniter / No Pan Required ▪ Vapor Tank Impingement Fire (4,500,000 btu/hr) ▪ Liquid Relief/Blow-off Fire (more than 60,000,000 btu/hr) ▪ Dummy Shut-off Valve Wheel ▪ High Quality Steel Casters for Portability ▪ Durable 0.25" Steel Construction 	\$9,800	1	\$9,800
4	ST SUV Fire Prop <ul style="list-style-type: none"> ▪ SUV Prop w/ Working Doors, Hood, and Trunk Lid ▪ Requires Fuel Spill Burn Pan Providing Vapor and Liquid Main Burners (for 4,500,000 btu/hr up to more than 60,000,000 btu/hr) ▪ Vehicle and/or Burn Pan Can Be Repositioned to Create Multiple Scenarios: <ul style="list-style-type: none"> ○ Engine Fire ○ Forward Passenger Area Fire ○ Rear Passenger Area Fire ○ Trunk Fire ○ Ground/Fuel Spill Fire ○ Fully Involved Fire ▪ High Quality Steel Construction 	\$38,800	1	\$38,800
5	Regulator, Liquid Exterior	\$550	1	\$550
6	ACME Quick-Connect Supply Tank Adapter	\$50	2	\$100

7	Skid-Mounted LPG Supply Tank	\$7,900	1	\$7,900
-	TOTAL ITEMS, 1 – 7	-	8	\$82,788

Terms & Conditions:

Prices valid through 31 December 2024. Add 5% for Planning Purposes after December 2024.

Lead times vary. Most items available in 5 to 6 months.

Payment Terms: 50% on order, 50% on shipment. Net 10 days.

Warranty: 1-year limited parts warranty and unlimited technical phone support for the life of the product.

Subject to Symtech Standard Terms & Conditions.

Inclusions:

Wireless controller, NFPA-compliant safety systems.

Applications engineering support for any fixed GFCI outlets, underground fuel lines, LPG tanks, etc.

Exclusions:

Trailer for LPG Tank.

Underground fuel lines and stub-ups.

110VAC 15amp Power.

Offloading of props and equipment from truck at site.

Payment/performance bond, taxes, duties, tariffs, customs fees, permits, and any fees, if applicable.

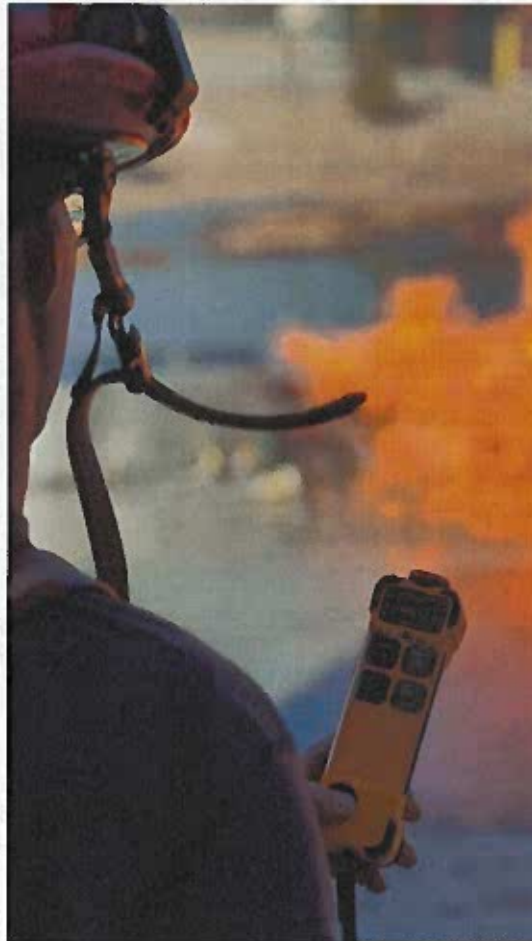

ADDITIONAL OPTIONS:

8	ST Commercial Dumpster Fire Prop <ul style="list-style-type: none"> ▪ Requires Fuel Spill Burn Pan Providing Vapor and Liquid Main Burners (<i>for 4,500,000 btu/hr up to more than 60,000,000 btu/hr</i>) ▪ Functioning Two-Sided Lid ▪ High Quality Steel Casters for Portability ▪ Durable 0.25" Steel Construction 	\$9,200
9	ST Gas Meter Fire Prop <ul style="list-style-type: none"> ▪ Vapor First Stage and Liquid Second Stage Fire (<i>for 4,500,000 btu/hr up to more than 60,000,000 btu/hr</i>) ▪ Simulated Fuel Leak (using water) ▪ Dummy Shut-off Quarter Turn Valve ▪ High Quality Steel Casters for Portability ▪ High Quality 0.25" Steel Construction 	\$8,950
10	ST Christmas Tree Fire Prop <ul style="list-style-type: none"> ▪ 3-D Pipe Array Mockup ▪ Vapor First Stage and Liquid Second Stage Fire (<i>for 4,500,000 btu/hr up to more than 60,000,000 btu/hr</i>) ▪ Dummy Shut-off Valve Wheel ▪ High Quality Steel Casters for Portability ▪ High Quality 0.25" Steel Construction 	\$8,250
11	ST BBQ Grill Fire Prop <ul style="list-style-type: none"> ▪ Vapor Tank Regulator Fire (<i>4,500,000 btu/hr</i>) ▪ Liquid Main Hood Fire (<i>more than 60,000,000 btu/hr</i>) ▪ High Quality Steel Casters for Portability ▪ Durable 0.25" Steel Construction 	\$9,800
12	ST Split Flange Fire Prop <ul style="list-style-type: none"> ▪ Vapor First Stage and Liquid Second Stage Fire (<i>for 4,500,000 btu/hr up to more than 60,000,000 btu/hr</i>) ▪ Simulated Fuel Leak (using water) ▪ Dummy Shut-off Valve Wheel ▪ High Quality Steel Casters for Portability ▪ High Quality 0.25" Steel Construction 	\$8,950
13	ST Propane Cylinder Fire Prop <ul style="list-style-type: none"> ▪ Vapor First Stage and Liquid Second Stage Fire (<i>for 4,500,000 btu/hr up to more than 60,000,000 btu/hr</i>) ▪ Simulated Fuel Leak (using water) ▪ Dummy Shut-off Valve Wheel ▪ High Quality Steel Casters for Portability ▪ High Quality 0.25" Steel Construction 	\$8,750
14	ST Electrical Motor Fire Prop <ul style="list-style-type: none"> ▪ Class "C" Electric Motor Fire Simulation ▪ Vapor Incipient Wire Bundle Fire (<i>4,500,000 btu/hr</i>) 	\$8,950

	<ul style="list-style-type: none"> ▪ Liquid Fully Involved Fire (<i>more than 60,000,000 btu/hr</i>) ▪ High Quality Steel Casters for Portability ▪ High Quality 0.25" Steel Construction 	
15	ST Electrical Transformer Fire Prop <ul style="list-style-type: none"> ▪ Class "C" Electric Transformer Fire Simulation ▪ Vapor Transformer Electrical Fire (<i>4,500,000 btu/hr</i>) ▪ Liquid Oil Containment Compartment Fire (<i>more than 60,000,000 btu/hr</i>) ▪ High Quality Steel Casters for Portability ▪ High Quality 0.25" Steel Construction 	\$8,950
16	ST Paint Locker Fire Prop <ul style="list-style-type: none"> ▪ Class "B" Paint Locker Fire Simulation ▪ Vapor Incipient Fire (<i>4,500,000 btu/hr</i>) ▪ Liquid Fully Involved Fire (<i>more than 60,000,000 btu/hr</i>) ▪ High Quality Steel Casters for Portability ▪ High Quality 0.25" Steel Construction 	\$8,950
17	ST Stove Top Range Fire Prop <ul style="list-style-type: none"> ▪ Vapor First Stage and Liquid Second Stage Fire (<i>for 4,500,000 btu/hr up to more than 60,000,000 btu/hr</i>) ▪ Dummy Shut-off Valve To Secure Gas Supply ▪ High Quality Steel Casters for Portability ▪ High Quality 0.25" Steel Construction 	\$8,950
18	ST 100 Sq. Ft Fuel Spill Fire Prop <ul style="list-style-type: none"> ▪ 100 Sq. Ft. Fuel Spill Burn Area for NFPA 1001 Compliance ▪ Vapor First Stage and Liquid Second Stage Fire (<i>for 4,500,000 btu/hr up to more than 60,000,000 btu/hr</i>) ▪ High Quality Steel Casters for Portability 	\$41,000
19	ST Tank Boil Over Fire Prop <ul style="list-style-type: none"> ▪ Vapor Piping Fire (<i>4,500,000 btu/hr</i>) ▪ Liquid Tank Top Fire (<i>more than 60,000,000 btu/hr</i>) ▪ High Quality Steel Casters for Portability ▪ High Quality 0.25" Steel Construction 	\$30,900
20	ST Interchangeable Props Kit <ul style="list-style-type: none"> ▪ Requires Fuel Spill Burn Pan Providing Vapor and Liquid Main Burners (<i>for 4,500,000 btu/hr up to more than 60,000,000 btu/hr</i>) ▪ Interchangeable Base Adapter ▪ Class "A" Trash Can (Static) Prop ▪ Class "B" Paint Locker (Static) Prop ▪ Class "C" Electric Motor/Generator (Static) Prop ▪ Class "K" Kitchen Stove Prop ▪ High Quality 0.25" Steel Construction 	\$9,825
21	ST Control Podium, System 2 (in addition to Wireless Controls) <ul style="list-style-type: none"> ▪ Controls up to (2) Props / Pilot Igniters ▪ Portable Pedestal/Cart Design ▪ Emergency Shutdown Switch 	\$4,200

ADDITIONAL OPTIONS FOR SUV FIRE SIMULATOR ST+:

Item	Description	Price
22	Option: Add Battery Box w/ Terminal Posts & Cables	\$900
23	Option: Add Smoke & Sound Package <ul style="list-style-type: none"> ▪ Smoke Generation System ▪ Sound Effects System 	\$7,900
24	Option: Add Cooling Package <ul style="list-style-type: none"> ▪ Integrated Water Cooling 	\$2,400
25	Option: Advanced Search Package <ul style="list-style-type: none"> ▪ Removable Rear Baby Seat w/ Cuttable Strap 	\$2,100



ST Exterior Prop - Core System Components

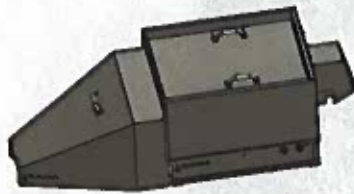

ST Pilot / Control Module Assembly, SS

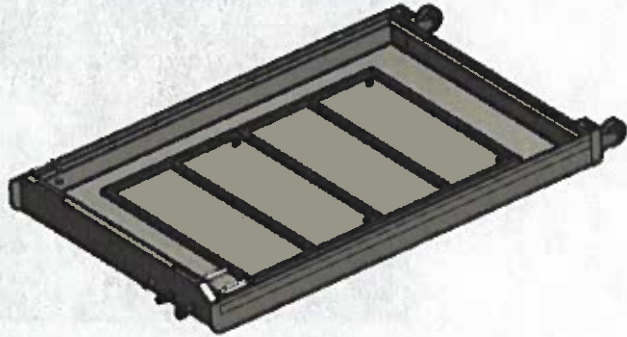

ST 4'x6' Fuel Spill Burn Pan Assembly, SS

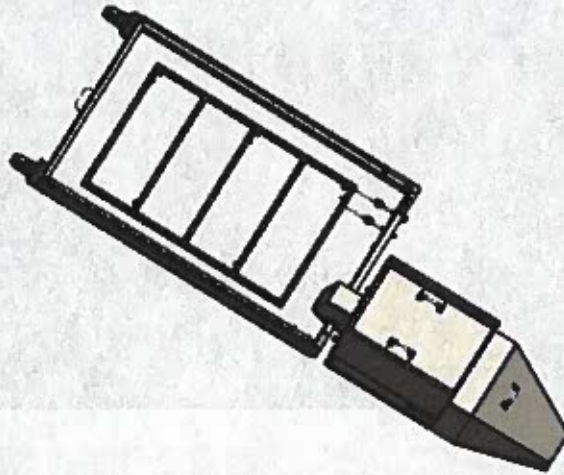

ST Hoseline Fire Simulator Complete w/ SS Cover

Optional Prop Compatibility Listing

Column A (requires Pilot Igniter only):

- ST 250-Gal LPG Tank
- ST BBQ Grill Prop
- ST Split Flange Prop
- ST Gas Meter Prop
- ST 100 lb. Cylinder Prop
- ST Electric Motor/Generator Prop
- ST Transformer Prop
- ST Paint Locker Prop
- ST Xmas Tree Prop
- ST Stove Top Range Prop
- ST Boil Over Tank Prop
- ST 100 Sq. Ft. Fuel Spill Pan Assy

Column B (requires Pilot Igniter + Pan):

- ST Car Fire Prop
- ST Commercial Dumpster Prop
- ST Interchangeable Fire Props Kit (Class "A," "B," "C," "K")
- ST Bell 412 Helo Prop
- ST Aircraft Wing Prop

Hoseline Fire Simulator ST



ST Hoseline Fire Simulator

LPG Tank Fire Simulator ST

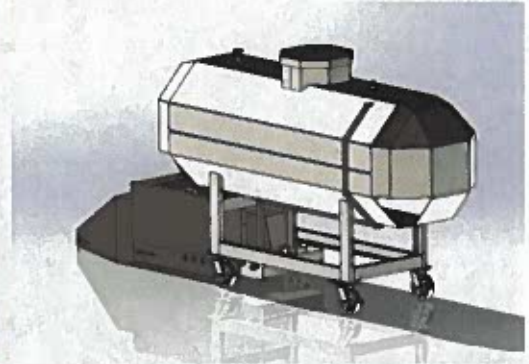

ST 250-Gallon LPG Tank Fire Simulator



Control Podium & Wireless



SUV FIRE SIMULATOR ST



SUV FIRE SIMULATOR ST

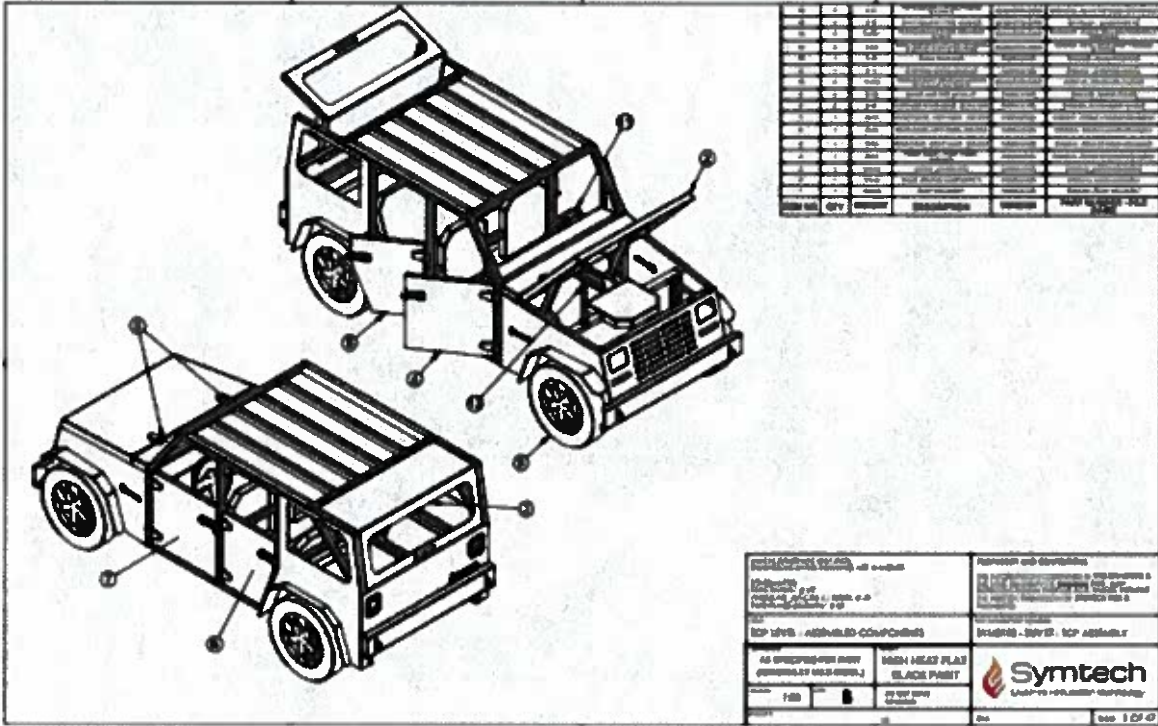

SUV FIRE SIMULATOR ST



SUV FIRE SIMULATOR ST



SUV FIRE SIMULATOR ST



SKID-MOUNTED LPG TANK



Customer Highlight: Maine Fire Training Institute, ME

Maine Fire Training Institute (Owner of Multiple Mobile Props) Selects Symtech!

- **Mobile SUV Fire Simulator ST, Including:**
 - Full Aluminum High Quality Enclosed Trailer w/ DOT Tanks
 - Engine, Passenger, Trunk, Ground Spill, and Wheel Fires
 - Hoseline Fire Trainer
 - Extrication Features
 - Forcible Entry Hood
 - (2) 120-Gal DOT-Compliant Tanks
 - Winch for Easy Loading/Off-loading
 - 3-Year Maintenance PM Program



Customer Highlight: Jasper County Emergency Services District, TX

Jasper County Selects Symtech!

- Outdoor & Industrial Fire Training Simulators for a new County Fire Training Facility
- Multiple Outdoor & Industrial Gas Fueled Fire Scenarios, Including:
 - Fuel Spill / Flammable Liquid Fire
 - 250-Gallon Pressure Vessel Fire w/ the following fires:
 - Impingement Fire
 - Relief Fire
 - SUV/Vehicle Fire Simulator ST w/ the following fires:
 - Engine Fire
 - Passenger Fire
 - Trunk Fire
 - Ground/Spill Fire



Customer Highlight: Bentonville Fire Department, AR

Bentonville (home to the world's largest retailer – Walmart) Selects Symtech!

- Pre-Engineering Training Simulator Facility by Fire Facilities and Symtech Fire
- State-of-the-Art Facility with Multiple Gas Fueled Fire Scenarios and Advanced Features, Including:
 - 2,300° F (1,260° C) Thermal Lining System
 - Stove Fire
 - Overhead Cabinet Extension Fire
 - Bed Fire
 - Garage Vehicle Fire
 - BBQ Balcony Fire
 - (2) Hallway Ceiling Rollovers
 - 70,000 cfm Smoke Machines
 - Fully Integrated Sound System



Stove Fire



Hallway Rollover



Vehicle Fire

Customer Highlight: Austin Community College, TX

Austin Community College Selects Symtech!

- Vehicle & Outdoor Fire Training Simulators with Mobile Vehicle Hauler / Transporter
- Multiple Outdoor & Industrial Gas Fueled Fire Scenarios, Including:
 - Fuel Spill / Flammable Liquid Fire
 - Dumpster Fire
 - SUV/Vehicle Fire Simulator ST w/ the following fires:
 - Engine Fire
 - Passenger Fire
 - Trunk Fire
 - Ground/Spill Fire



System 64

2024 List Price

Designed to fit inside a truck bed, van, or small trailer, and be set up in under 30 minutes, this flexible exterior live fire trainer lets you conduct training scenarios virtually anywhere. With a 6x4 foot liquid propane fueled burn pan, 2-stage fires, and a variety of interchangeable props, the System 64 can address many fire training scenarios in a highly mobile configuration.

Base Unit

Description	MatCat	Part No.	Price
System 64 Base Unit – Includes Control panel, equipment box and burn pan	238	4094809	\$42,075.00



Accessories

Description	MatCat	Part No.	Price
Car Prop	238	4094812	\$20,974.00



Truck Prop	238	NA00709	\$24,075.00
------------	-----	---------	-------------



Christmas Tree Prop	238	4094818	\$2,913.00
---------------------	-----	---------	------------



200 lb. Propane Cylinder Prop	238	4094813	\$4,831.00
-------------------------------	-----	---------	------------



250-Gal Horizontal Tank Prop	238	NA00704	\$13,375.00
------------------------------	-----	---------	-------------



Pallet Prop	238	4094816	\$3,745.00
-------------	-----	---------	------------



Dumpster Prop	238	4094814	\$6,634.00
BBQ Prop	238	4094815	\$5,350.00
Motor/Pump Prop	238	NA00703	\$5,136.00
Gas Meter Prop	238	NA00706	\$4,815.00
Flange Prop	238	NA00705	\$4,815.00
Turkey Fryer Prop	238	NA00707	\$4,280.00
Wall Prop	238	NA00708	\$5,066.00
Closed Trailer	238	DS013	Call for pricing
Open Trailer	238	DS014	Call for pricing



OFFICE OF
THE BOARD OF SUPERVISORS
NOTTOWAY COUNTY

SUPERVISORS

JOHN A. ROARK, CHAIRMAN
DISTRICT 2
WILLIAM J. COLLINS, III, VICE CHAIRMAN
DISTRICT 5
RICHARD H. INGRAM, JR.
DISTRICT 1
DAPHNE V. NORTON
DISTRICT 3
GEORGE G. TOTH, III
DISTRICT 4

Department of Fire Programs
SEP 05 2024
Administration

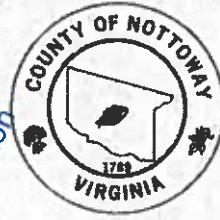

P. O. BOX 92
344 W. COURTHOUSE ROAD
NOTTOWAY, VIRGINIA 23955
TELEPHONE (434) 645-8696
FAX (434) 645-8667
www.nottoway.org

COUNTY ADMINISTRATOR
STEVE W. BOWEN

**PLANNING & ECONOMIC DEVELOPMENT
DIRECTOR AND ZONING ADMINISTRATOR**
GREGG ZODY, AICP

BUILDING OFFICIAL
NICHOLAS BOWLES

EMERGENCY SERVICES COORDINATOR
AUBREY W. "BUDDY" HYDE, JR.

August 30, 2024

Attn: Regional Fire Services Grant Administration
Deshaun Steele, Jr.
Virginia Department of Fire Programs
1005 Technology Park Drive
Glen Allen, VA 23059-4500

Re: Regional Fire Services Training Facilities Grant Application for LP Gas Simulator Prop

Dear Mr. Steele,

Nottoway County recently assisted the Town of Blackstone with a Regional Fire Services Training Facilities grant application to request funding assistance for the purchase of an LP Gas Fire Simulation Prop. The fire training prop would be located at the training grounds in Blackstone and will greatly enhance the local firefighting capabilities and improve the usage of this regional training center by all participating localities in Southside Virginia.

We support this project to improve the training center props and bring an LP Gas fire simulator back to the grounds after the older prop became unserviceable and unsafe. It was removed from the grounds and firefighters who use this facility do not currently have the option of training for LP Gas fire response until a new prop is purchased.

Nottoway County is pleased and honored to have a partnership with the Town of Blackstone and take action on facility improvements, when affordable by all partners, which will enhance fire training experiences for all who use the Southside Virginia Regional Public Safety Training Center. We believe these efforts to obtain grant funding are vital to the preparedness and safety of all fire departments in Nottoway County and other departments in Southside Virginia.

Sincerely,

Aubrey W. Hyde, Jr.

Emergency Services Coordinator



General Instructions & Notices

- Applicants are directed to "**Regional Fire Services Training Facilities Grant Program Policy**" as amended for the current funding year which is incorporated by reference to all applications and any subsequent awards. (Such practices document is inclusive of all *terms & conditions*.)
- The filing of an application does not bind the Board to award nor the Department to pay any such amount.
- Incomplete applications and those received after the deadline will not be considered.
(Deadline each year) → **September 1st** postmarked
- Completed applications executed by the competent authority will only be accepted directly from jurisdictions not fire departments.
- Timeliness of filing and subsequent receipt by the Agency are solely the applicant's responsibility – all applications must be completed in ink and sent directly to: **VDFP Budget and Grants Manager,**
Address → 1005 Technology Park Drive, Glen Allen VA 23059-4500
- All decisions regarding grant awards made by the Board are final; applicants may appeal decisions in writing to the address provided above within 15 business days of the notice of awards.

A. Applicant Information

1. Title of Lead Jurisdiction Making Application (Check <input checked="" type="checkbox"/> only one, then make entry)	<input type="checkbox"/> County of	
	<input type="checkbox"/> City of	
	<input checked="" type="checkbox"/> Incorporated Town of	Chilhowie
2. Employer Identification Number (EIN)	5 4 --- 6 0 0 1 2 1 2	
3. Principal Point of Contact	(Include salutation, name & title.) Chief Charles D. Haynes	
4. Mailing Address (Include zip code) Identify COUNTY if appropriate	PO Box 5012 Chilhowie, Virginia 24319 Smyth	
5. Telephone Number	(276) 646-3131	
6. FAX Number	(276) 646-3615	
7. Internet e-mail address	dhaynes@chilhowieva.gov	

B. Additional Parties

	Identify ALL jurisdictions (Not Fire Departments) participating in the proposed project. Attach additional sheets as may be required.
1. Formal Agreement Among Parties	<p>In accordance with Program Policy, multi-jurisdictional regional training partnerships must be documented (e.g. MOA, MOU, etc.) as required supporting documentation to the Application for consideration of Program funding.</p> <p>A copy of the Agreement has been attached to this application. <input checked="" type="checkbox"/> Yes <input type="checkbox"/> No</p> <p><i>If a copy of the Agreement has not been attached as required supporting documentation, this Application will be considered incomplete and funding will not be approved.</i></p>



SEP 03 2024
Administration

C. Previous Applications/Awards

1.	Has the Applicant previously applied for a RFSTF Grant from the Board? - check <input checked="" type="checkbox"/> one	<input type="checkbox"/> No	<input checked="" type="checkbox"/> Yes		
2.	Has the Applicant previously received a RFSTF Grant from the Board? - check <input checked="" type="checkbox"/> one	<input type="checkbox"/> No	<input checked="" type="checkbox"/> Yes		
3.	If yes what year and how much was the award.	7/1/16	Year	\$46,100.00	Amount

D. Matching/Cost Share

1	Which statement best describes the matching funds contributions? check <input checked="" type="checkbox"/> one	<input checked="" type="checkbox"/> 50%	<input type="checkbox"/> 20%	<input type="checkbox"/> None
---	--	---	------------------------------	-------------------------------

E. ATL Funding

1a.	What is the amount of the lead Applicant's last Aid to Localities (ATL) allocation from the Fire Programs? check <input checked="" type="checkbox"/> one and complete as necessary	<input type="checkbox"/> \$10,000 or \$20,000 exactly	<input type="checkbox"/> Other - Enter amount here	
1b.	Did the lead Applicant have cash carry forward balance on their last ATL report? check <input checked="" type="checkbox"/> one and complete as necessary	<input type="checkbox"/> Yes	<input checked="" type="checkbox"/> No	If "Yes", enter carry forward amount:
2a.	What is the amount of the other jurisdiction's last Aid to Localities (ATL) allocation? check <input checked="" type="checkbox"/> one and complete as necessary	<input type="checkbox"/> \$10,000 or \$20,000 exactly	<input checked="" type="checkbox"/> Other - Enter amount here	\$93,367.00
2b.	Did the jurisdiction have cash carry forward balance on their last ATL report? check <input checked="" type="checkbox"/> one and complete as necessary	<input checked="" type="checkbox"/> Yes	<input type="checkbox"/> No	If "Yes", enter carry forward amount: \$84,858.00
3a.	What is the amount of the other jurisdiction's last Aid to Localities (ATL) allocation? check <input checked="" type="checkbox"/> one and complete as necessary	<input type="checkbox"/> \$10,000 or \$20,000 exactly	<input type="checkbox"/> Other - Enter amount here	
3b.	Did the jurisdiction have cash carry forward balance on their last ATL report? check <input checked="" type="checkbox"/> one and complete as necessary	<input type="checkbox"/> Yes	<input type="checkbox"/> No	If "Yes", enter carry forward amount:

F. Project Narratives

Financial Need: Please provide a description of your locality's funding need.
 During the previous two years, the Town of Chilhowie and Smyth County jointly invested over \$825,000.00 in ARPA funding in the Fire Training Center to construct a classroom building, purchase some loose equipment, and pave the site. This one-time investment allowed us to make significant improvements, but these funds have now been expended. We currently operate the facility with a very limited budget that covers only the operational expenses such as electricity, telephone service, cleaning supplies, fire alarm monitoring, and the annual engineering inspection services for the live fire building. We do not have a capital budget to add props to the facility. We do actively seek out additional assistance to expand the facility including donated items, other grants, and business partnerships.

← Check IF a Continuation F Sheet is used to provide more detail on your financial need.

Impact on Training: Please provide a description of the impact not receiving the funding will have on your locality.
 This facility provides all of the basic firefighter training for two career, one combination, and five volunteer agencies in Smyth County. Additionally, the site serves as a regional training and testing center for most of the Mt. Rogers Planning District fire departments. Currently, there are two basic fire academies taught each year which include Firefighter I, Hazardous Materials Operations, and Firefighter II. Each of these classes are paid for by Smyth County (the instructional labor is donated, and the only expenses are for disposables) with only the expense of testing provided by the Department of Fire Programs. This facility is also used by local, state, and federal partners for more advanced training programs. Realistic forcible entry training is an essential part of basic firefighter training. Currently, the only forcible entry door prop available at the training center is the PowerJamb door on the live fire building which offers very limited training opportunities. This prop has caused some damage to the door frame on the live fire building and its use has now been discontinued.

← Check IF a Continuation F Sheet is used to provide more detail on the impact on training.



SEP 03 2024
Administration

G. Project Title(s) and Description(s)		Enter a descriptive 'Title' and brief Description for the lead training project and/or program proposed for funding from any Grant which may be awarded pursuant to this application.	
(Project Title)	(Description)		
1	Forcible Entry Door Prop	Firehouse Innovations Multi-Force Door (Forcible Entry Door System) with Battering Ram Attachment, and Cut Station.	
Which statement best describes the above proposed project and/or program? check <input checked="" type="checkbox"/> one		<input type="checkbox"/> New <input checked="" type="checkbox"/> Change to existing <input type="checkbox"/> Continuing	
Which statement best describes how many training programs may benefit from the proposal? check <input checked="" type="checkbox"/> one		<input checked="" type="checkbox"/> Multiple Programs <input type="checkbox"/> Single Program	
<input type="checkbox"/> ← Check <input checked="" type="checkbox"/> IF a Continuation G Sheet is used to account for more than one (1) project / program . IMPORTANT , if box above is checked and no continuation sheets are attached, the application will not be further considered.			

H. Project Goods & Services Requested		In the below table, itemize in priority order – starting with the most needed first, ALL items of "Goods" (e.g. equipment, hardware or other durable items) or categories of "Services" which are to be funded in whole or in part from any Grant which may be awarded pursuant to this application.			
Enter Project Title from [G] above	Check <input checked="" type="checkbox"/> One	Description	Total Cost	Less any Matching Funds	Grant Amount Requested
1	<input checked="" type="checkbox"/> Goods <input type="checkbox"/> Services	Firehouse Innovations Multi-Force Door (Forcible Entry Door System) with Battering Ram Attachment and Cut Station Shipping is Included	(a)	(b)	(a-b)
			\$8,700.00	\$4,350.00	\$ 4,350.00
2	<input checked="" type="checkbox"/> Goods <input type="checkbox"/> Services	Firehouse Innovations Multi Force Door (Forcible Entry Door System) with Battering Ram Attachment and Cut Station Shipping is Included	(a)	(b)	(a-b)
			\$8,700.00	\$4,350.00	\$ 4,350.00
3	<input type="checkbox"/> Goods <input type="checkbox"/> Services		(a)	(b)	(a-b)
			\$ -	\$ -	\$ -
4	<input type="checkbox"/> Goods <input type="checkbox"/> Services		(a)	(b)	(a-b)
				\$ -	\$ -
5	<input type="checkbox"/> Goods <input type="checkbox"/> Services		(a)	(b)	(a-b)
				\$ -	\$ -
<input type="checkbox"/> ← Check <input checked="" type="checkbox"/> IF a Continuation G Sheet is used to account for more than one (1) project / program . IMPORTANT , if box above is checked and no continuation sheets are attached, the application will not be further considered.					

1	Enter here the lesser amount of:	
	<ul style="list-style-type: none"> Sum of all items (1 thru n) under "Grant Amount Requested" OR \$50,000 (Grant maximum) 	\$ 8,700.00



ATTACHMENT A
Department of Fire Programs
SEP 03 2024
Administration

Remarks	Make entries or check <input checked="" type="checkbox"/>	<input checked="" type="checkbox"/> None	Important If the sum (1 to n) of individual "Grant Amount Requested" in I above exceeded \$50,000, an explanation must be entered here as to how the shortfall would otherwise be made up.

EFT (EDI)
Grant awards are paid as an **Electronic Funds Transfer / EDI** to the current *account-of-record* for the jurisdiction's annual allocation of Aid to Localities (ATL) from the Fire Programs Fund.

Certification:
To be completed by either:

- County Administrator –or- Executive, City Manager, Town Mayor –or- Administrator; Deputy, or...
- Other duly authorized official whereby the application is accompanied by a copy of an 'Ordinance' or other such formal instrument clearly granting that party such authority.

This grant application is entered on behalf of the APPLICANT jurisdiction identified above with the knowledge and belief that all representations herein made are true and correct; with the understanding that all grant terms & conditions in-force as of the date of such application are hereby included by reference; with the further understanding that if an award is granted pursuant to this application that the recipient is bound by those same terms & conditions.

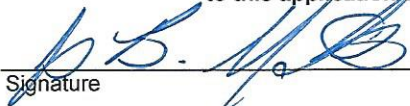
 Signature	<u>8/29/24</u> Date
J. Brian Martin Printed Name	Town Manager Title

(All applications must be notarized to be considered – incomplete forms shall be returned.)

State of Virginia }
City / County of Smyth }

On this 29 day of August (month) in 2024 (year), before me, the undersigned a Notary Public for the Commonwealth of Virginia, personally appeared James B. Martin to me known (or to me proved) to be the identical person named herein and having in my presence executed the above, and acknowledged that he executed same as his voluntary act and deed.

My Commission expires: 11-30-2027 Date Felicia C. Eller Notary Public

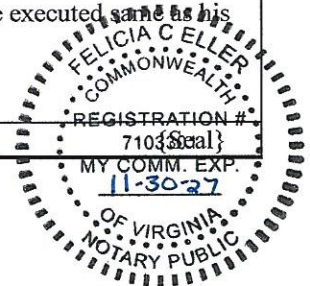

Financial Need:

[Redacted content]

SEP 03 2024
Administration

Impact on Training:

We would like to position forcible entry doors at two separate locations adjacent to the live fire building which will allow us to offer more realistic training and make better use of instructor resources and students time. The skill requirements for attacking below grade fires, as well as, at grade fires justify the need for two training doors.

Firehouse Innovations LI

47 Locust Street
 Bayport, NY 11705
 631-390-9461
 Firehouseli@aol.com
 www.firehouseinnovations.com



Price Quote

ADDRESS
 Dave Hynes
 Town of Chilhowie Fire & EMS Department
 Chilhowie, VA 24319

SHIP TO
 Dave Hynes
 Town of Chilhowie Fire & EMS Department
 Chilhowie, VA 24319

PRICE QUOTE 1739
 DATE 11/08/2023
 EXPIRATION 12/30/2023
 DATE

DATE	ACTIVITY	DESCRIPTION	QTY	RATE	AMOUNT
	Forcible Entry Door		1	6,990.00	6,990.00
	Battering ram attachment	*Must be added at the time of purchase	1	450.00	450.00
	Cutting station		1	350.00	350.00

Doors can also be picked up at our facility.
 (71 Kean Street West Babylon NY 11704).

Inquire about our Train the Trainer training classes!

*Shipping rate includes handling.
 *Liftgate service and scheduled delivery is included.

- Now available for purchase!
- NEW Wheel System- Attachable & removable wheel system
 - Cutting Station attachment
 - Battering Ram attachment
 - Bundle of extra Spike Blocks and Extra Forces
 - Mat System
 - Hydra-Ram Tester

SUBTOTAL	7,790.00
SHIPPING	910.00
TOTAL	\$8,700.00

Accepted By

Accepted Date



General Instructions & Notices

- Applicants are directed to "Regional Fire Services Training Facilities Grant Program Policy" as amended for the current funding year which is incorporated by reference to all applications and any subsequent awards. (Such practices document is inclusive of all *terms & conditions*.)
- The filing of an application does not bind the Board to award nor the Department to pay any such grant.
- Incomplete applications and those received after the deadline will not be considered.
(Deadline each year) → **September 1st** postmarked
- Completed applications executed by the competent authority will only be accepted directly from jurisdictions not fire departments.
- Timeliness of filing and subsequent receipt by the Agency are solely the applicant's responsibility – all applications must be completed in ink and sent directly to: **VDFP Budget and Grants Manager,**
Address → **1005 Technology Park Drive, Glen Allen VA 23059-4500**
- All decisions regarding grant awards made by the Board are final; applicants may appeal decisions in writing to the address provided above within 15 business days of the notice of awards.

A. Applicant Information

1. Title of Lead Jurisdiction Making Application <small>(Check <input checked="" type="checkbox"/> only one, then make entry)</small>		County of	Virginia Department of Fire Programs
		City of	
		Incorporated Town of	
2. Employer Identification Number (EIN)			
3. Principal Point of Contact		(Include salutation, name & title.)	Chief Jamey Brads
4. Mailing Address (Include zip code) Identify COUNTY if appropriate			1005 Technology Park Dr Glen Allen, VA 23059
5. Telephone Number		(804)	839-1042
6. FAX Number		(804)	371-3444
7. Internet e-mail address			jamey.brads@vdfp.virginia.gov

B. Additional Parties

	Identify ALL jurisdictions (Not Fire Departments) participating in the proposed project. Attach additional sheets as may be required.
1. Formal Agreement Among Parties	<p>In accordance with Program Policy, multi-jurisdictional regional training partnerships must be documented (e.g. MOA, MOU, etc.) as required supporting documentation to the Application for consideration of Program funding.</p> <p>A copy of the Agreement has been attached to this application.</p> <p style="text-align: center;"><input checked="" type="checkbox"/> Yes <input type="checkbox"/> No</p> <p><i>If a copy of the Agreement has not been attached as required supporting documentation, this Application will be considered incomplete and funding will not be approved.</i></p>



(Reproduce and complete as many additional blocs as may be necessary for complete disclosure.)

2a. Complete <u>one each</u> for ALL other Parties of Interest	Number <input type="text"/> of a total of <input type="text"/> parties to proposed project (Count the LEAD Locality as #1, thereby start with #2.)
2b. Title of Jurisdiction (Check <input checked="" type="checkbox"/> only one, then make entry)	<input type="checkbox"/> County of _____ <input type="checkbox"/> City of _____ <input type="checkbox"/> Incorporated Town of _____
2c. Employer Identification Number (EIN)	<input type="text"/>
2d. Principal Point of Contact	(Include salutation, name & title.) <input type="text"/>
2e. Mailing Address Identify COUNTY if appropriate -	(Include zip code+4) <input type="text"/>
2f. Telephone Number	() <input type="text"/>
2g. FAX Number	() <input type="text"/>
2h. Internet e-mail address	<input type="text"/>

(Reproduce and complete as many additional blocs as may be necessary for complete disclosure.)

3a. Complete <u>one each</u> for ALL other Parties of Interest	Number <input type="text"/> of a total of <input type="text"/> parties to proposed project (Count the LEAD Locality as #1, thereby start with #2.)
3b. Title of Jurisdiction (Check <input checked="" type="checkbox"/> only one, then make entry)	<input type="checkbox"/> County of _____ <input type="checkbox"/> City of _____ <input type="checkbox"/> Incorporated Town of _____
3c. Employer Identification Number (EIN)	<input type="text"/>
3d. Principal Point of Contact	(Include salutation, name & title.) <input type="text"/>
3e. Mailing Address Identify COUNTY if appropriate -	(Include zip code+4) <input type="text"/>
3f. Telephone Number	() <input type="text"/>
3g. FAX Number	() <input type="text"/>
3h. Internet e-mail address	<input type="text"/>

(Reproduce and complete as many additional blocs as may be necessary for complete disclosure.)

4a. Complete <u>one each</u> for ALL other Parties of Interest	Number <input type="text"/> of a total of <input type="text"/> parties to proposed project (Count the LEAD Locality as #1, thereby start with #2.)
4b. Title of Jurisdiction (Check <input checked="" type="checkbox"/> only one, then make entry)	<input type="checkbox"/> County of _____ <input type="checkbox"/> City of _____ <input type="checkbox"/> Incorporated Town of _____
4c. Employer Identification Number (EIN)	<input type="text"/>
4d. Principal Point of Contact	(Include salutation, name & title.) <input type="text"/>
4e. Mailing Address Identify COUNTY if appropriate -	(Include zip code+4) <input type="text"/>
4f. Telephone Number	() <input type="text"/>
4g. FAX Number	() <input type="text"/>
4h. Internet e-mail address	<input type="text"/>



C. Previous Applications/Awards

1.	Has the Applicant previously applied for a RFSTF Grant from the Board? - check <input checked="" type="checkbox"/> one	<input checked="" type="checkbox"/> No	<input type="checkbox"/> Yes	
2.	Has the Applicant previously received a RFSTF Grant from the Board? - check <input checked="" type="checkbox"/> one	<input checked="" type="checkbox"/> No	<input type="checkbox"/> Yes	
3.	If yes what year and how much was the award.		Year	Amount

D. Matching/Cost Share

1	Which statement best describes the matching funds contributions? check <input checked="" type="checkbox"/> one	<input checked="" type="checkbox"/> 50%	<input type="checkbox"/> 20%	<input type="checkbox"/> None
---	--	---	------------------------------	-------------------------------

E. ATL Funding

1a.	What is the amount of the lead Applicant's last Aid to Localities (ATL) allocation from the Fire Programs? check <input checked="" type="checkbox"/> one and complete as necessary	<input type="checkbox"/> \$10,000 or \$20,000 exactly	<input checked="" type="checkbox"/> Other - Enter amount here	<input type="text" value="N/A"/>	
1b.	Did the lead Applicant have cash carry forward balance on their last ATL report? check <input checked="" type="checkbox"/> one and complete as necessary	<input type="checkbox"/> Yes	<input checked="" type="checkbox"/> No	If "Yes", enter carry forward amount:	<input type="text" value="N/A"/>
2a.	What is the amount of the other jurisdiction's last Aid to Localities (ATL) allocation? check <input checked="" type="checkbox"/> one and complete as necessary	<input type="checkbox"/> \$10,000 or \$20,000 exactly	<input checked="" type="checkbox"/> Other - Enter amount here	<input type="text" value="N/A"/>	
2b.	Did the jurisdiction have cash carry forward balance on their last ATL report? check <input checked="" type="checkbox"/> one and complete as necessary	<input type="checkbox"/> Yes	<input checked="" type="checkbox"/> No	If "Yes", enter carry forward amount:	<input type="text" value="N/A"/>
3a.	What is the amount of the other jurisdiction's last Aid to Localities (ATL) allocation? check <input checked="" type="checkbox"/> one and complete as necessary	<input type="checkbox"/> \$10,000 or \$20,000 exactly	<input checked="" type="checkbox"/> Other - Enter amount here	<input type="text" value="N/A"/>	
3b.	Did the jurisdiction have cash carry forward balance on their last ATL report? check <input checked="" type="checkbox"/> one and complete as necessary	<input type="checkbox"/> Yes	<input checked="" type="checkbox"/> No	If "Yes", enter carry forward amount:	<input type="text" value="N/A"/>

F. Project Narratives

Financial Need: Please provide a description of your locality's funding need.
We are the agency responsible for training any and all jurisdictions throughout the Commonwealth. In an effort to better utilize the training facility that we have at the Virginia Public Safety Training Center (VPSTC), we are adding training props as we have funding available. This year we have funding for an affordable drill towers rope rescue training prop. The cost of the purchase and erection of the prop is approximately \$160,000.00, that the agency has funding for. However, the training prop must be erected on a concrete slab, which is the part of the project for which we are requesting funding. The cost range for the slab needed for this project is between \$35,000.00 - \$50,000.00.

← Check IF a Continuation F Sheet is used to provide more detail on your financial need.

Impact on Training: Please provide a description of the impact not receiving the funding will have on your locality.
Currently, we do several trainings at the VPSTC annually that attract students from across the Commonwealth. However, we do not have a fixed rope rescue/multi-use tower available without participation from a surrounding jurisdiction such as Hanover, Henrico, or Chesterfield County. As staffing issues continue to be a challenge for each of these jurisdiction the availability and ability to utilize their training centers has been greatly impacted by the jurisdiction's staffing and the facilities being utilized for new employee/new recruit training. Without a dedicated prop of this type, we will not be able to perform this needed training in the future based on the jurisdictional limitations that continue to grow.

← Check IF a Continuation F Sheet is used to provide more detail on the impact on training.



G. Project Title(s) and Description(s)		Enter a descriptive 'Title' and brief Description for the lead training project and/or program proposed for funding from any Grant which may be awarded pursuant to this application.			
	(Project Title)	(Description)			
1	VPSTC Rope Rescue Training Prop	To provide rope rescue training for new students and continuing education training for cadre in rope rescue techniques.			
Which statement best describes the above proposed project and/or program? <i>check <input checked="" type="checkbox"/> one</i>		<input checked="" type="checkbox"/> New <input type="checkbox"/> Change to existing <input type="checkbox"/> Continuing			
Which statement best describes how many training programs may benefit from the proposal? <i>check <input checked="" type="checkbox"/> one</i>		<input checked="" type="checkbox"/> Multiple Programs <input type="checkbox"/> Single Program			
<input type="checkbox"/> ← Check <input checked="" type="checkbox"/> IF a Continuation G Sheet is used to account for <i>more than one (1) project / program</i> . IMPORTANT , if box above is checked and no continuation sheets are attached, the application will not be further considered.					

H. Project Goods & Services Requested		In the below table, itemize in priority order – starting with the most needed first, ALL items of "Goods" (e.g. equipment, hardware or other durable items) or categories of "Services" which are to be funded in whole or in part from any Grant which may be awarded pursuant to this application.				
	Enter Project Title from [G] above	Check <input checked="" type="checkbox"/> One	Description	Total Cost	Less any Matching Funds	Grant Amount Requested
1	VPSTC Rope Rescue Training Prop	<input checked="" type="checkbox"/> Goods <input checked="" type="checkbox"/> Services	Concrete foundation material to include rebar, grade stakes, gravel, and concrete.	(a)	(b)	(a-b)
			Grading of site, digging of foundational footers, and pouring of concrete slab.	\$214,000.00	\$164,000.00	\$ 50,000.00
2		<input type="checkbox"/> Goods <input type="checkbox"/> Services		(a)	(b)	(a-b)
					\$ -	\$ -
3		<input type="checkbox"/> Goods <input type="checkbox"/> Services		(a)	(b)	(a-b)
				\$ -	\$ -	\$ -
4		<input type="checkbox"/> Goods <input type="checkbox"/> Services		(a)	(b)	(a-b)
					\$ -	\$ -
5		<input type="checkbox"/> Goods <input type="checkbox"/> Services		(a)	(b)	(a-b)
					\$ -	\$ -
<input type="checkbox"/> ← Check <input checked="" type="checkbox"/> IF a Continuation G Sheet is used to account for <i>more than one (1) project / program</i> . IMPORTANT , if box above is checked and no continuation sheets are attached, the application will not be further considered.						

i	Enter here the lesser amount of: • Sum of all items (1 thru n) under "Grant Amount Requested" • OR \$50,000 (Grant maximum)	\$50,000.00
---	--	--------------------



AIR TECH SOLUTIONS, INC.
CLASS "A" GENERAL CONTRACTOR

3619 Richmond Hwy, Suite 133, Stafford, VA 22554

Office: (540) 288-0950 Fax: (540) 288-0962

E-mail: info@airtechsolutionsinc.com Web: www.airtechsolutionsinc.com

Page 1

September 4, 2024

Commonwealth of Virginia
Department of Juvenile Justice
Office of Capital Outlay Management
600 East Main Street, 14th Floor
Richmond, Virginia 23219

ATTN: Mr. R. Jennings James
Project Manager, VCCO

We are pleased to submit our price for review and consideration for the "Equipment Lot New Concrete Slab" at 7093 Broad Neck Road, Hanover, Virginia 23069.

The estimated cost is: \$124,850.04

5% Gordian Fee: \$6,242.50

Grand Total: \$131,092.54

Contractors work specifically includes the following labor and materials:

Air Tech Solutions will install new Concrete Slab at the requested location and per design shown on Appendix A:

- Install reference points to mark the path of new slab per proposed design.
- Removal and disposal of existing concrete slab, haul away debris and prepare site for new construction.
- Install layer of compacted gravel as needed to for stable foundation.
- Set up wooden formwork to shape monolithic turn-down footer and slab.
- Excavate as necessary to reach depth needed for new slab and turn-down footer.
- Place new rebar and wire mesh.
- Pour new high-strength concrete mix into the formwork.
- Cure newly poured concrete to maintain adequate moisture levels.
- Edge detailing and sealing the slab as needed.
- Perform final cleaning to remove every dirt and debris.



AIR TECH SOLUTIONS, INC.

CLASS "A" GENERAL CONTRACTOR

3619 Richmond Hwy, Suite 133, Stafford, VA 22554

Office: (540) 288-0950 Fax: (540) 288-0962

E-mail: info@airtechsolutionsinc.com Web: www.airtechsolutionsinc.com

Page 2

Equipment and Services:

- Labor and material needed for new slab preparation and construction.
- Dumpster placed in the vicinity for construction debris disposal.
- Project Management.

Disclosure:

- Any other scope of work not mentioned above, will be an additional cost to this proposal.

If you have questions or need further clarifications, please contact us at your earliest convenience.

Best regards,

Johnny E. Bonilla

Operations Project Manager

Air Tech Solutions, Inc.

M | 571 228 3327

johnny@airtechsolutionsinc.com

Virginia Fire Services Board

Full Board Meeting

Friday, September 20, 2024

First Responder Virginia Conference

1000 19th St, Virginia Beach, VA 23451

10:00AM – MR5CD

AGENDA

- 1. CALL TO ORDER**
- 2. PLEDGE OF ALLEGIANCE AND MOMENT OF SILENCE**
- 3. ROLL CALL**
- 4. SIGN-IN SHEETS FOR GUESTS**
- 5. CHANGES IN AGENDA**
- 6. PUBLIC COMMENT**
- 7. CONSENT AGENDA**
 - a. Approval of the minutes of the previous meeting (June 2024)
- 8. REPORT FROM VDFP EXECUTIVE DIRECTOR**
- 9. REPORT FROM THE FIRE PREVENTION AND CONTROL COMMITTEE**
- 10. REPORT FROM THE LIVE FIRE TRAINING STRUCTURE COMMITTEE**
- 11. REPORT FROM THE FIRE EDUCATION AND TRAINING COMMITTEE**
- 12. REPORT FROM THE ADMINISTRATION, POLICY, AND FINANCE COMMITTEE**
- 13. COMMENTS FROM THE CHAIR OF THE BOARD**
- 14. FULL BOARD BUSINESS**
 - a. Unfinished Business
 - i. Report from the VFSB Board Clerk
 - b. New Business

Virginia Fire Services Board

Full Board Meeting

Friday, September 20, 2024

First Responder Virginia Conference

1000 19th St, Virginia Beach, VA 23451

10:00AM – MR5CD

15. ADJOURNMENT



Virginia Fire Services Board

Administration, Policy, and Finance Committee

Thursday, September 19, 2024

First Responder Virginia Conference

1000 19th St, Virginia Beach, VA 23451

9:30AM – MR5CD

AGENDA

1. CALL TO ORDER

2. PLEDGE OF ALLEGIANCE AND MOMENT OF SILENCE

3. ROLL CALL

4. SIGN-IN SHEETS FOR GUESTS

5. CHANGES IN AGENDA

6. PUBLIC COMMENT

7. CONSENT AGENDA

- a. Approval of the minutes of the previous meeting (June 2024)

8. REPORT FROM VDFP ADMINISTRATION

9. COMMENTS FROM THE COMMITTEE CHAIR

10. UNFINISHED BUSINESS

a.

11. NEW BUSINESS

- a. King & Queen County Regional Fire Services Training Application
- b. Augusta County Regional Fire Services Training Application
- c. Town of Blackstone Regional Fire Services Training Application
- d. Chilhowie Regional Fire Services Training Application
- e. VDFP Training and Operations Regional Fire Service Training Grant Application or RFSTG Application
- f. FY2025 VFIRS Applications
- g. Mini Grant Policy Adoption

12. ADJOURNMENT

Virginia Fire Services Board

Fire Education and Training Committee

Thursday, September 19, 2024

First Responder Virginia Conference

1000 19th St, Virginia Beach, VA 23451

1:30PM – MR5CD

AGENDA

- 1. CALL TO ORDER**
- 2. PLEDGE OF ALLEGIANCE AND MOMENT OF SILENCE**
- 3. ROLL CALL**
- 4. SIGN-IN SHEETS FOR GUESTS**
- 5. CHANGES IN AGENDA**
- 6. PUBLIC COMMENT**
- 7. CONSENT AGENDA**
 - a. Approval of the minutes of the previous meetings (February and June 2024)
- 8. REPORT FROM THE VDFP CHIEF OF TRAINING**
- 9. COMMENTS FROM THE COMMITTEE CHAIR**
- 10. UNFINISHED BUSINESS**
 - a. EV Fire Training Update
 - b. North Carolina Modular Firefighter I Program
 - c. Dept. of Fire Programs Testing and Certification Status
 - d. OSHA Emergency Response Proposed Standard
- 11. NEW BUSINESS**
 - a. Five Year Statewide Fire Training Plan
 - b. Accredited Hazardous Materials Technician Program
 - c. Charlie Singleton Training Award
 - d. Virginia State Weekend at the National Fire Academy
- 12. ADJOURNMENT**

Virginia Fire Services Board

Live Fire Training Structure Committee

Thursday, September 19, 2024

First Responder Virginia Conference

1000 19th St, Virginia Beach, VA 23451

10:45AM – MR5CD

AGENDA

- 1. CALL TO ORDER**
- 2. PLEDGE OF ALLEGIANCE AND MOMENT OF SILENCE**
- 3. ROLL CALL**
- 4. SIGN-IN SHEETS FOR GUESTS**
- 5. CHANGES IN AGENDA**
- 6. PUBLIC COMMENT**
- 7. CONSENT AGENDA**
 - a. Approval of the minutes of the previous meeting (April 2024)
- 8. COMMENTS FROM THE COMMITTEE CHAIR**
- 9. UNFINISHED BUSINESS**
 - a. Goochland Live Fire Training Structure Presentation
- 10. NEW BUSINESS**
 - a. City of Roanoke New Building Application
 - b. Halifax County Extension Request
- 11. ADJOURNMENT**

Virginia Fire Services Board

Fire Prevention and Control Committee

Thursday, September 19, 2024

First Responder Virginia Conference

1000 19th St, Virginia Beach, VA 23451

2:45PM – MR5CD

AGENDA

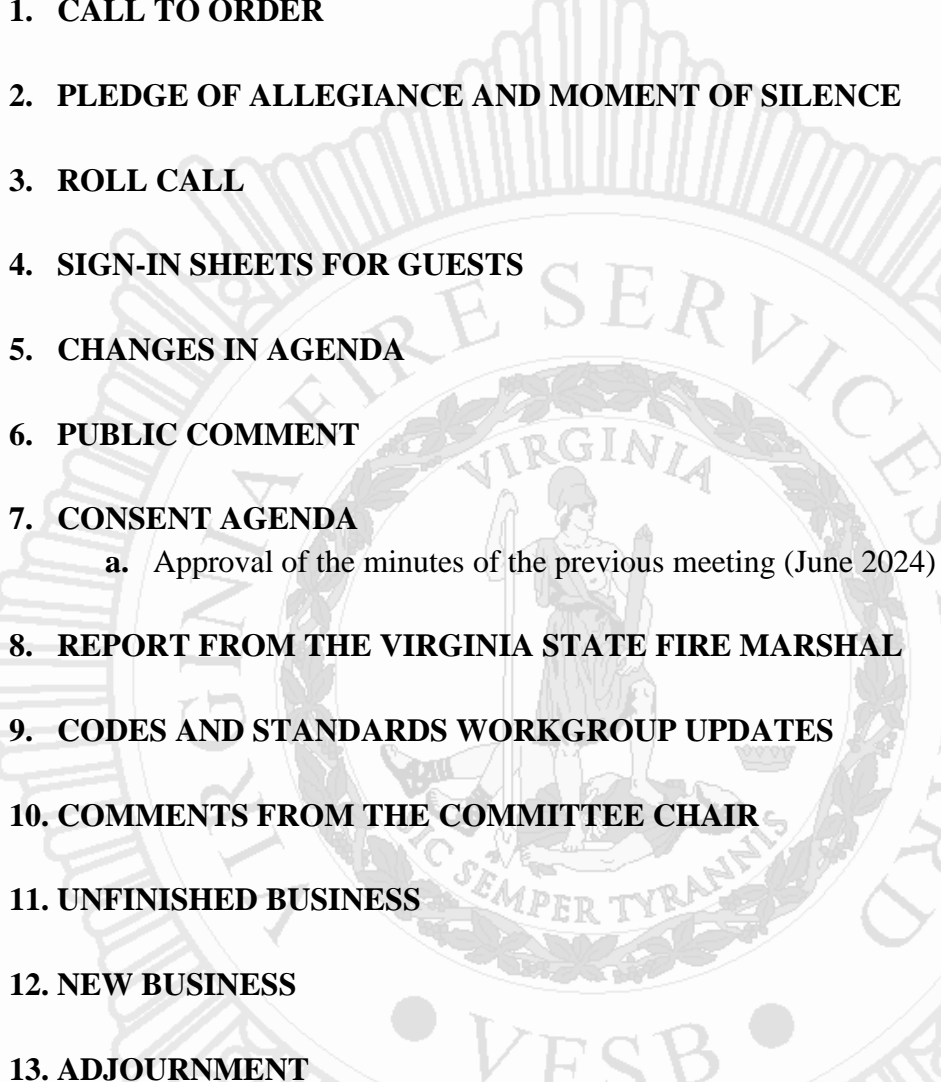
- 1. CALL TO ORDER**
 - 2. PLEDGE OF ALLEGIANCE AND MOMENT OF SILENCE**
 - 3. ROLL CALL**
 - 4. SIGN-IN SHEETS FOR GUESTS**
 - 5. CHANGES IN AGENDA**
 - 6. PUBLIC COMMENT**
 - 7. CONSENT AGENDA**
 - a. Approval of the minutes of the previous meeting (June 2024)**
 - 8. REPORT FROM THE VIRGINIA STATE FIRE MARSHAL**
 - 9. CODES AND STANDARDS WORKGROUP UPDATES**
 - 10. COMMENTS FROM THE COMMITTEE CHAIR**
 - 11. UNFINISHED BUSINESS**
 - 12. NEW BUSINESS**
 - 13. ADJOURNMENT**
- 

AID TO LOCALITIES PROGRAM



Grant awards to localities through the Fire Programs Fund

VIRGINIA DEPARTMENT OF FIRE PROGRAMS

and the

Virginia Fire Services Board

1005 Technology Park Drive
Glen Allen, Virginia 23059-4500

Tel: (804) 249-1958

Fax: (804) 371-3358

1. PURPOSE and AUTHORITY

This policy document describes the practices by which the Virginia Department of Fire Programs (VDFP or the Agency) executes the administration and expenditure of allotments from the Fire Programs Fund (Fund) established in *Code of Virginia* (the Code) [§ 38.2-401](#). The Fund is derived from an annual assessment against all licensed insurance companies doing business in the Commonwealth writing a Code-defined type of insurance. The Fund is used to provide an annual population-based allocation to qualifying jurisdictions within the Commonwealth collected by the State Corporation Commission. These funds are transferred during June. As provided in the Code and described in this Policy, the allocation may only be used for fire service purposes and may not supplant or replace locally appropriated funds.

2. DEFINITION OF TERMS

“Aid to Localities (ATL)” means the annual allocation to jurisdictions in the Commonwealth authorized by *Code of Virginia* [§ 38.2-401](#).

“Annual Report” means the document that jurisdictions are required to submit to VDFP which reports on the use of the funds allocated to the jurisdiction for the previous year. Jurisdictions also provide one completed Fire Programs Fund Disbursement Agreement forms in accordance with Code of Virginia [§ 38.2-401.B](#).

“Eligible Jurisdiction” means each independent city, county, and town incorporated within a county, as listed by the Secretary of the Commonwealth in the Annual Report.¹

“Eligible Use of ATL Funds” means use of ATL Funds as described in the *Code of Virginia* [§ 38.2-401](#) and clarified in this Policy.

- ATL Funds allocated to the jurisdictions shall be used solely for the purposes of;
 - Training volunteer or career firefighting personnel in each of the receiving localities.
 - Funding fire prevention and public safety education programs.
 - Constructing, improving and expanding regional or local fire service training facilities.
 - Purchasing emergency medical care and equipment for fire personnel.
 - Payment of personnel costs related to fire and medical training for fire personnel;
 - or
 - For purchasing personal protective equipment, vehicles, equipment and supplies for use in the receiving locality specifically for fire service purposes.
 - Diesel exhaust removal systems, decontamination equipment, and commercial extractors, that are designed to reduce the incidence of cancer among firefighters.

ATL Funds allocated to the jurisdictions shall **not be** used directly or indirectly to supplant or replace any other funds appropriated by the counties, cities and towns for fire service operations.

“Fiscal Period” means the Commonwealth’s fiscal period which begins on July 1st and runs through June 30th of the next calendar year, *e.g.*, July 1, 2022, through June 30, 2023 is FY23.

¹ In this Policy, “Jurisdiction” is sometimes used interchangeably with “Locality.”
Page 2 of 7

“**Reporting Period**” means the 12-month period that is documented in the jurisdiction’s annual report.

3. PRECEDENCE OF LAW & DISCLAIMER

Nothing contained within this document shall be construed to supersede the *Code of Virginia*. In the event of a conflict, the *Code of Virginia* shall supersede the conflicting provision of this Policy document.

4. REPORTING

Section [§ 38.2-401.B](#) requires jurisdictions to satisfactorily complete and submit timely two (2) documents to VDFP annually before the jurisdiction is eligible for the ATL allocation:

- A. An Annual Report in which they must report to the Agency on the prior year’s ATL usage:**
- Cash carry forward from previous funding years (if applicable).
 - Current ATL funding for the year being reported.
 - Qualifying expenditures for the current funding year being reported.
 - Cash carry forward balance into future reporting years (if applicable).
 - Tentative spend plan for carry forward balances (if applicable).
- B. A complete Disbursement Agreement form as prescribed by the Virginia Fire Services Board as located on the VDFP website.**

If, at the end of any annual reporting period, the eligible jurisdiction has not submitted to VDFP a satisfactory Annual Report and one complete Disbursement Agreement form, any ATL funds due to that locality for the next year shall not be allocated to the locality. The allocation shall be retained in the Fund.

Beginning with the FY2015 funding year, accounting documentation (such as General Ledger reports, bank statements, or detailed spreadsheets) must be maintained by the jurisdiction for audit purposes.

- 5. FORFEITURE:** Jurisdictions that fail to submit annual documents shall forfeit the allocated amount. Such amount is retained in the Fund for distribution to localities in the next allocation cycle. Funds are made available on July 1 of the current fiscal year funding cycle and are available for collection by the locality until June 30 of the same fiscal year.

Example: For example, funds made available July 1, 2022, for the FY2023 funding cycle will be available for collection by the jurisdictions until June 30, 2023.

6. DISBURSEMENTS FROM THE FUND

1. Jurisdictions Eligible for ATL –Eligibility is restricted to jurisdictions within the Commonwealth of Virginia as provided in Code of Virginia [38.2-401.B](#). Fire Departments

or fire service organizations are **not eligible** to directly receive ATL funds from the Agency.

2. ATL Allocation period Defined – Funds received each June 30 from SCC are used for ATL in the fiscal period beginning July 1st.
3. Minimum Allocations – Section [§ 38.2-401.B](#) specifies that minimum allocations for Counties, Cities, and Towns must be based on population as provided for in Code [§ 4.1-116](#) and [4.1-117](#). If the calculations of a jurisdiction’s population-based allocation are below the statutory minimum, then the jurisdiction’s allocation is increased to the statutory minimum for the fiscal period in question.
4. Authorized Use of ATL – Pursuant to [38.2-401.B](#) of the Code, ATL funds shall be used to construct, improve or expand fire service training facilities, fire-related training provided at such training facilities shall be by instructors certified or approved according to policies developed by the Virginia Fire Services Board.
5. Distribution Calculation –As provided in [38.2-401.B](#), distributions from the Fund shall be made on the basis of population; however, no eligible county or city shall receive less than \$10,000, nor eligible town less than \$4,000. The Virginia Fire Services Board shall be authorized to exceed allocations of \$10,000 for eligible counties and cities and \$4,000 for eligible towns, respectively. Any increases or decreases in such allocations shall be uniform for all localities.
6. Annual Report Categorical Descriptions - The following items expand upon the allowable uses of ATL funds by category as listed on the ATL Annual Report Document.

Category 1 (C1) - Training of Fire Services personnel NOT reported in [C6] –

(a) Training expenses such as registration fees and all travel costs associated with attendance and participation in support of the fire services at educational opportunities held within and outside Virginia. Examples include, but are not limited to conference registration/tuition, lodging, mileage, and meals while traveling to the fire services training. Examples also include but are not limited to support of health and safety initiatives for fire service personnel in compliance with the NFPA Standards. (b) Personnel cost to establish new training positions within the fire services training division. Example includes salary expenses for permanent, temporary, contract, part-time and full-time fire training personnel.

C2 –Public Fire Safety Education Programs – Cost of fire services personnel to provide fire prevention and public safety educational programs. Examples include, but are not limited posters, advertisements, and salary expenses for permanent, temporary, contract, part-time and full-time workers.

C3 – Local Fire Service training facilities as such principally or solely serves the locality – Cost to construct, improve or expand fire service training facilities and fire-related training props/aids and equipment storage provided at such training facilities. Examples include but are not limited to the construction of burn buildings, flammable liquid pits, mazes, props for hazardous materials and heavy technical rescue, and classroom space.

C4 – Fire Service training facilities including those that are Regional/multi-jurisdictional – Cost of constructing, improving and expanding regional or local fire service training facilities and equipment storage. Examples include but are not limited to the construction of burn buildings, flammable liquid pits, mazes, props for hazardous materials and heavy technical rescue, and classroom space.

C5 - Emergency medical care and equipment for Fire Personnel – Equipment and care used solely for fire personnel who are first responders in the direct commission of firefighting or fire suppression and are in need of emergency medical care. Examples include but are not limited AED machines and first aid kits to be used solely for the emergency care of fire personnel.

C6 - Payment of personnel costs related to fire and medical training for fire personnel NOT reported in [C1] – Payroll expenses to cover the direct fire service operations while the fire services personnel are attending the fire or medical training for fire personnel. An example includes backfilling the usual fire services personnel shift with a second shift of direct firefighting personnel to work while the usual shift attends the training as described in C1.

C7 - Personal Protective Equipment for Fire Service Personnel – Personal protective equipment, breathing apparatus, equipment, and tools used to support operational needs. Examples include but are not limited to the purchase of or emergency/critical repair of items such as boots, SCBA, fire protective clothing including turnout gear, personal fire shelters used in wild land fire suppression.

C8 - Fire Services Vehicles - Vehicles used for fire services purposes. Examples include but are not limited to the purchase of fire engines, pumpers, ladder trucks, and fire boats where there is an established marine firefighting program.

Emergency/Critical Repairs: Emergency/critical repairs are eligible only when agency approval is obtained prior to expenditure. *Emergency/Critical Repairs are those repairs that allow inoperable equipment/ vehicles to meet its intended use. Routine maintenance and repairs are not included.*

C9 - Fire Services Equipment and Supplies - Equipment and supplies used to support and expand the support of fire services operations as well as to support the health and safety initiatives for fire service personnel in compliance with the NFPA Standards. Examples include but are not limited to the purchase or emergency/critical repairs for items such as hoses, ladders, and handheld and power tools used in the performance of fire services operations along with diesel exhaust removal systems, decontamination equipment, and commercial extractors designed to reduce the incidence of cancer among firefighters. *Emergency/Critical Repairs are those repairs that allow inoperable equipment/ vehicles to meet its intended use. Routine maintenance and repairs are not included.*

7. Non-Authorized Use - The following items are **not permitted** as an allowable use of ATL funds.
1. Sales Tax.
 2. Routine maintenance expenses.
 3. Medical equipment, supplies, and vehicles used for emergency or ambulatory medical treatment for non-firefighting personnel.



4. Compensation for lost wages due to class attendance or participation.
 5. Replacement of or to supplant locally appropriated funds.
8. Review Process - Inquiries regarding the use of ATL funds are to be sent to VDFP Budget and Grants Manager for review and consideration. VDFP will make an evaluation of the inquiry considering [§38.2-401](#) of the Code of Virginia and the most current ATL Policy. VDFP will provide a provisional decision to localities via certified e-mail. Review of ATL Denial Notice will be added as a standing item for the Administration, Policy and Finance Committee to enable localities denied use of funding to present their request for reconsideration.
- Localities shall provide a notice of review to VDFP’s Budget and Grants Manager within 30 calendar days from receipt of the e-mail correspondence. Failure to submit a notice of review will render VDFP’s provisional decision final. Upon receipt of a notice of review, VDFP will notify the locality of the next scheduled Administration, Policy and Finance Committee and/or VFSB meeting, encouraging the locality to be present to discuss its review request. If the next VFSB meeting occurs in less than seven (7) business days, the review will be scheduled for the following VFSB meeting.

Tracking Database: The Agency maintains tracking database to capture all denials by fiscal year. The denials tracking database will be provided to the Virginia Fire Services Board at the conclusion of each fiscal year.

9. “Carry-forward” of ATL by Jurisdictions – Jurisdictions may ‘carry-forward’ ATL funds. Any such balances carried-forward shall be accounted for by the jurisdiction in its mandated Annual Report.

CERTIFICATION:

We the undersigned as Chairm of the VIRGINIA FIRE SERVICES BOARD and Executive Director of the VIRGINIA DEPARTMENT OF FIRE PROGRAMS jointly adopt the foregoing Policy which supersedes all prior Policies/Policy Statements effective as of 22 September 2023.

	
Keith Johnson Chair Virginia Fire Services Board	L. Brad Creasy Executive Director Virginia Department of Fire Programs

History of Applicable ATL Minimums
 Exhibit [A]

Effective	Cities & Counties	Towns	Initial Fiscal Period...
Origin	\$8,000	\$3,000	FY-1984
July 1997 – VGA Action	\$10,000	\$4,000	FY-1997
April 2001 -- BOARD Action	\$12,000	\$6,000	FY-2001
June 2006 - BOARD Action	\$16,000	\$8,000	FY-2007
February 2013 - BOARD Action	\$20,000	\$10,000	FY-2014
April 2020 – Board Action	\$30,000	\$15,000	FY-2021 only
June 2021 – Board Action	\$30,000	\$15,000	FY-2022 only
June 2022 – Board Action	\$30,000	\$15,000	FY-2023

FY-2024 Fire Programs Fund Aid to Localities Payments

Pay Cycle	Date Pymt. Requested	No. of Localities	% of Localities	Amount	% of Funds
1	9/22/2023	107	33.2%	\$15,606,285	38.5%
2	12/22/2023	69	21.4%	\$8,972,480	22.1%
3	3/15/2024	25	7.8%	\$3,490,771	8.6%
4	6/21/2024	110	34.2%	\$12,296,294	30.3%
4.2	6/21/2024	5	1.6%	\$75,000	0.2%
Funds Released		316	98.1%	\$40,440,830	99.8%
Total Funds Not Released		6	1.9%	\$90,000	0.2%
ATL Total		322	100.0%	\$40,530,830	100.0%

ATL Forfeitures 2024

1	353	Dendron (Town)	\$15,000
2	381	Hamilton (Town)	\$15,000
3	410	Middleburg (Town)	\$15,000
4	439	Quantico (Town)	\$15,000
5	449	Saltville (Town)	\$15,000
6	452	Scottsville (Town)	\$15,000
		Total	\$90,000

FY-2025 Fire Programs Fund Aid to Localities Payments

Pay Cycle	Date Pymt. Requested	No. of Localities	% of Localities	Amount	% of Funds
1			0.0%		0.0%
2			0.0%		0.0%
3			0.0%		0.0%
4			0.0%		0.0%
Funds Released		0	0.0%	\$0	0.0%
Total Funds Not Released		322	100.0%	\$45,793,418	100.0%
ATL Total		322	100.0%	\$45,793,418	100.0%



*Lieutenant Kristopher Pawlick
Academy Coordinator*

*Captain Dave Mann
Cadre Instructor*

*Captain Kevin Roberts
Deputy Coordinator*

*Captain Adam Schuknecht
Cadre Instructor*

*BC Gregory Taflinger
Cadre Instructor*

*(804) 704-5617
3913 Pelham Avenue
North Dinwiddie, Virginia 238023*

September 11, 2024

Virginia Fire Services Board:

Over the last two years the Crater Regional Fire Academy consisting of Colonial Heights, Hopewell, Dinwiddie, Prince George and Petersburg have requested and utilized the Blackstone Burn Building for various evolutions. These evolutions run parallel to the required KSAs required by Virginia Department of Fire Programs for completion of Firefighter I & Firefighter II. Unfortunately, our jurisdictions do not possess a burn building at this time, therefore our greatest asset to perform these mandatory exercises is with the cooperation of both the Blackstone Volunteer Fire Department and the Burn Facility. With that said, we feel that any support given by the Virginia Fire Services Board would enhance the capabilities through training of not only BVFD but also the Crater Regional Fire Academy.

Thank you for your continued support of the various jurisdictions throughout the Commonwealth of Virginia to ensure the continued success of training programs moving into the future.

Sincerely,

Kristopher R. Pawlick

Kristopher R. Pawlick
Academy Coordinator
CRFA # 2

L. BENJAMIN GREEN
Mayor

COUNCIL MEMBERS

ERIC NASH
President of Council

CAROLYN WILLIAMS
CHRISTOPHER PAGE
NATHANIEL MILLER
LLOYETTE WYNN
JAKE ALLMAN
WESLEY GORMUS

TOWN OF BLACKSTONE

100 WEST ELM STREET
BLACKSTONE, VIRGINIA 23824
PHONE (434) 292-7251
FAX (434) 292-6560

PHILIP VANNOORBEECK
Town Manager

BRITTANY MORGAN
Treasurer

JENNIFER S. DANIEL
Town Clerk

CARL S. MURPHY
Chief of Police

JULIAN F. HARF
Town Attorney

September 16, 2024

Virginia Fire Services Board
Administration, Policy, and Finance Committee Chair Abbey Johnston
Virginia Department of Fire Programs
1005 Technology Park Drive
Glen Allen, VA 23059

Dear Ms. Johnston:

I am writing this letter of financial hardship in an effort to obtain 100% funding for the Blackstone Volunteer Fire Department (BVFD) and the Town of Blackstone's grant application for a propane fire training prop.

The Blackstone Volunteer Fire Department is an all-volunteer Fire and EMS department located in the Town of Blackstone and Nottoway County, Virginia. The population of Nottoway County is 15,642 and the total area is 316 square miles. Nottoway County is located in rural Southside Virginia with a median income of only \$27,223 per person. 19.1% Nottoway residents live below the poverty level compared with 10.2% for the Commonwealth. This ranks Nottoway as number 116 out of 132 localities in Virginia.

The BVFD receives financial support through the Commonwealth of Virginia, Nottoway County, and the Town of Blackstone. This money is "pass through" funding and is reflected in the Town budget.

The BVFD also conducts fundraising in order to supplement the Town's contribution. These events include a golf tournament, boot drive, selling food at various events, and a letter fund drive.

Blackstone currently has two pieces of fire apparatus being financed with a total monthly payment of \$5947.12 per month and a principal balance of almost \$795,000.

The Town of Blackstone is currently working on another VDFP grant application to make repairs to our burn building.

We understand that there is a cost share on that program as well. We cannot afford to pay the cost share for both the propane prop and the burn building. We have set aside money for the cost share on the burn building, but have no excess funds for this project.

Thank you for your time and consideration. We look forward to a favorable reply.

Sincerely,

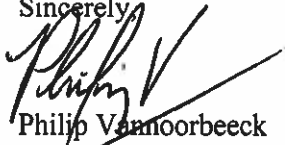
A handwritten signature in black ink, appearing to read "Philip V", with a long horizontal stroke extending to the right.

Philip Vannoorbeeck
Town Manager

Blackstone Volunteer Fire Department



Propane Fire Simulator

- Closest propane fire simulator is 60 miles away
- Southside Regional Fire Training Center
- Serving Southside VA for over 40 years
- Served 1197 FFs in last 3 years
- 20 different departments
- Crater Regional Fire Academy

2

Symtech tank fire and vehicle prop



3

Drager Propane Fire Simulator



4

Request for 100% Funding due to financial hardships

- Rural Southside Virginia
- Economically depressed
- Ranked # 116 out of 132 localities in VA in Median Per Capita Income
- \$27,223 median income per person
- Blackstone VFD apparatus payments are \$5947.12 per month with a total principal balance of almost \$795,000

5

Blackstone Fire Training Grounds Usage 2021-2024

Date	Lead Department	Type of Use	# Personnel
5/1/2021	Prince George	FF 1	24
5/8/2021	Powhatan	FF 1	20
5/15/2021	Powhatan	FF 2	20
5/22/2021	Prince George	FF 2	24
6/19/2021	Dinwiddie	FF 1	20
3/6/2022	Prince George	FF 1	20
3/15/2022	Dinwiddie	In Service	15
4/9/2022	Industrial Brigade	In Service	15
4/23/2022	Industrial Brigade	In Service	15
4/28/2022	Fort Lee	In Service	15
4/29/2022	Fort Lee	In Service	15
4/30/2022	Dinwiddie	FF 1	25
5/14/2022	Powhatan /Amelia	FF 1	25
5/15/2022	Dinwiddie /Prince George/Greensville	FF 1	26
8/22/2022	Blackstone	In Service	20
9/24/2022	Blackstone/SSVFA	BPO	24
9/25/2022	Blackstone/SSVFA	BPO	24
10/17/2022	Fort Pickett	In Service	18
10/18/2022	Dinwiddie	In Service	9
10/19/2022	Dinwiddie	In Service	9
10/20/2022	Dinwiddie	In Service	9
10/27/2022	Fort Lee	In Service	22
10/28/2022	Fort Lee	In Service	18
10/29/2022	Industrial Brigade	In Service	15
11/5/2022	Blackstone	Vehicle Extrication	19
11/6/2022	Blackstone	Vehicle Extrication	18
11/21/2023	Hopewell/Col. Hts./Prince Geo./Petersburg FF Recruit School	Vehicle Extrication	25
11/12/2022	Industrial Brigade	In Service	15

11/28/2022	Fort Barfoot/Blackstone	Vehicle Extrication	23
1/19/2023	Colonial Heights	In Service	20
1/23/2023	Colonial Heights	In Service	20
2/19/2023	Dinwiddie	In Service	18
3/31/2023	Dinwiddie	In Service	18
4/1/2023	Dinwiddie	In Service	18
4/15/2023	Industrial Brigade	In Service	15
4/17/2023	Fort Lee	In Service	21
4/18/2023	fort Lee	In Service	21
4/29/2023	Industrial Brigade	In Service	15
4/30/2023	Powhatan	FF 1	20
5/21/2023	Powhatan	FF 1	20
9/20/2023	Dinwiddie	In Service	16
11/4/2023	Industrial Brigade	In Service	14
11/18/2023	Industrial Brigade	In Service	14
11/19/2023	Powhatan	FF 1	14
11/21/2023	Crater Regional Recruit School	Recruit School	20
12/2/2023	Prince George	Recruit School	40
12/4/2023	Crater Regional Recruit School	In Service	21
12/5/2023	Crater Regional Recruit School	Recruit School	40
12/10/2023	Powhatan	Recruit School	40
4/6/2024	Dinwiddie	FF 1	20
4/10/2024	Blackstone	In Service	18
4/13/2024	Industrial Brigade	FF 1 Practice	6
4/20/2024	Powhatan	In Service	21
4/25/2024	Fort Gregg Adams	FF 1 Practice	20
4/27/2024	Industrial Brigade	In Service	21
4/30/2024	Fort Gregg Adams	In Service	18
5/20/2024	VANG/34th CST	In Service	21
5/21/2024	VANG/34th CST	In Service	25
6/9/2024	Blackstone/South Hill/Farmville/B-ville	In Service	25
8/31/2024	Amelia/Blackstone/Crewe	Advanced Truck School	24
10/12/2024	Blackstone/Burkeville/Crewe	FF 1	20
10/13/2024	Blackstone/Burkeville/Crewe	Rural Water	30 est.
		Rural Water	30 est.

Southside Regional Fire Training
Grounds
Serving Southside Virginia for over
40 years



1

Blackstone Volunteer Fire
Department



2

Facility Usage

- Past 3 years of data
- 20 different agencies have used the facility
- 61 different events
- 1197 Firefighters Trained at this facility

3

Amelia Co.1 & Powhatan Co.2
FF I class



4

Powhatan Co. 1



5

Powhatan Co.2



6

Dinwiddie Fire In Service



7

Dinwiddie County In Service



8

Namozine VFD



9

Prince George Fire/EMS



10

Greenville County Fire



11

McKenney VFD



12

Dinwiddie Fire In Service



13

Blackstone and Dinwiddie Fire



14

Farmville Fire



15

Ft. Lee Fire/EMS In Service



16

Ft. Lee Fire/EMS In Service



17

Ft. Lee Fire/EMS In Service



18

**Blackstone and Ft. Pickett Fire-
Monthly Training**



19

**Blackstone & Ft. Pickett Fire-
Monthly Training**



20

**Colonial Heights Fire/EMS
Crater Regional Recruit School**



21

**Colonial Heights SQURT 1-Crater
Regional Recruit School**



22

**Hopewell Fire/EMS-Crater
Regional Recruit School**



23

**Prince George Fire & Hopewell Fire
Crater Regional Recruit School**



24

**Petersburg Fire and Prince George Fire
Crater Regional Recruit School**



25

Dinwiddie County In Service



26

McKenney VFD-In Service



27

Dinwiddie County In Service



28

Dinwiddie County In Service



29

Ft. Lee Fire In Service



30

Ft. Lee Fire In Service



31

Ft. Lee Fire In Service



32

Ft. Lee Fire In Service



33

**34th Civil Support Team
Virginia National Guard**



34

**34th Civil Support Team
Virginia National Guard**



35

**34th Civil Support Team
Virginia National Guard**



36

Blackstone Monthly Training



37

Amelia and Blackstone FF I class



38

Amelia and Blackstone FF I class



39

Blackstone, South Hill, and Farmville
Fire
Truck School



40

Farmville Fire
Truck School



41

Blackstone and South Hill Fire
Truck School



42

Blackstone Burn Building



FY2025 Live Fire Structural Budget:

Carried forward Balance from FY24	4,663,793
FY25 Annual Appropriation	975,000
VFIRS FY24 Carryover	19,400
Total FY 25 Funding	5,658,193

	Total Project Awarded	Prior Year Payments	FY25 Estimated Payments	FY25 Actual Payments	Obligation Balance
<u><i>Burn Building Construction Projects</i></u>					
FLUVANNA, County FY18	480,000	112,500	0		367,500
SUFFOLK County FY21	480,000		240,000	112,500	367,500
GOOCHLAND County FY23	480,000		480,000		480,000
RICHMOND City FY23	480,000		112,500		480,000
HALIFAX County FY24	480,000		112,500		480,000
HOPEWELL City FY24	480,000		0	-	480,000
	<u>2,880,000</u>	<u>112,500</u>	<u>945,000</u>	<u>112,500</u>	<u>2,655,000</u>
<u><i>Burn Building Renovation / Repair Projects</i></u>					
Chilhowie Town (repair) FY23	17,800		17,800		17,800
Pulaski Town (repair) FY24	28,588		28,588	23,652.00	0
Farmville Town (repair) FY24	25,000		25,000		25,000
Richlands Town (repair) FY25	8,650		8,650		8,650
VDFP MBT (Renovation) FY24	438,986		438,986		438,986
	<u>519,024</u>	<u>0</u>	<u>519,024</u>	<u>23,652</u>	<u>490,436</u>
<u><i>Impingement Project estimated Budget over 5yrs</i></u>					
<u>(Repair-Thermal Lining FY22) \$732,284 ea yr</u>	<u>732,284</u>				<u>732,284</u>
	<u>732,284</u>	<u>0</u>	<u>0</u>	<u>0</u>	<u>732,284</u>
<u><i>Regional Fire Services Training Facilities Projects</i></u>					
King and Queen County FY24	50,000		50,000	-	50,000
	<u>50,000</u>	<u>0</u>	<u>50,000</u>	<u>0</u>	<u>50,000</u>
<u><i>DFP BBldg Supt - A/E Contract</i></u>					
DFP BBldg - 5 Year Inspections A/E Contract	555,000	60,915	250,000	17,363	476,722
DFP BBldg - Consulting	100,000		100,000	31,106	68,894
DFP (DIRECT) BBldg - Mobile Burn Cells	0	-	0	-	-
	<u>655,000</u>	<u>60,915</u>	<u>350,000</u>	<u>48,469</u>	<u>545,615</u>
NEW Construction Projects	2,880,000	112,500	945,000	112,500	2,655,000
RENOV / REPAIR Projects	519,024	0	519,024	23,652	490,436
Impingement Project (Repair-Thermal Lining)	732,284	0	0	0	732,284
RFSTG Projects	50,000	0	50,000	0	50,000
DFP direct BBldg Support	655,000	60,915	350,000	48,469	545,615
Total Multi-Year Awards	4,836,308	173,415	1,864,024	184,621	4,473,335

Estimate Cash on hand 7/25/24 5,473,572

Unobligated 1,000,236

2025 Regional Fire Training Grant Applicants

	<u>FIPS</u>	<u>Lead Locality</u>	<u>Project Total</u>	<u>Amount Allowed</u>	<u>Proposed Project</u>
1	097	King and Queen County Declaring Hardship	\$ 30,995.98	\$ 30,995.98	Fire Attack, Search and Rescue Simulation Training Program training tools - Add- ons for previously acquired (FY24) Panel Plus Fire Attack System. Items included: (6) 50' sections of Lion Weighted Hose, (2) Lion Digital nozzles, (4) Lion 5 Liter Smoke Fluid, (2) Randy Manikins, (2) Digital Laser Fire Extinguishers and (2) Predator 500 Generator
2	015	Augusta County	\$ 50,825.30	\$ 25,412.65	Forcible Door Entry System - Training on inward and outward swinging doors, providing repetition require to become proficient in forcible entry. Items included: (2) Forcible Door Entry Props, Roof Ventilation Prop, Hydraulic Tilt Trailer, Impalement Prop and a Chainsaw.
3	-	VDFP (Training Division)	\$ 214,000.00	\$ 50,000.00	Concrete foundation - Material for Rope Rescue Training Prop slab foundation. Items included: Rebar, grade stakes, gravel and concrete. Services included: Grading of site, digging of foundational footers, and pouring of concrete slab.
4	334	Chilhowie	\$ 17,400.00	\$ 8,700.00	Forcible Entry Door Prop- System includes a Battering Ram attachment and Cut Station
5	312	Town of Blackstone	\$ 48,906.00	\$ 24,453.00	LP Gas Fire Simulation Prop - System includes a System 64 Base Unit, 200 lbs. Propane Cylinder Prop and local propane tank installation

\$ 362,127.28 \$ 139,561.63

Available Funding 1,000,236.00

-

Policy on Award Amount

The maximum amount of any project award shall not exceed \$50,000 per fiscal year funding cycle (July 1 – June 30). A locality may submit one application containing multiple training props but is only allowed to receive a maximum award of \$50,000.

Policy on Funding Criteria

A locality submitting a standard application is eligible to receive up to 50% of the proposed project. The locality is expected to contribute the remaining 50%. Funding may be considered using an 80/20 formula if a hardship can be shown and justification is included. A request for a 100% funding formula will be considered in an extreme hardship situation and must be adequately justified. Total funding will only be considered in exceptional circumstances.

FY25 VFIRS Grant

Fire Departments Recommended for VFIRS Hardware Grant, FY2025

	FIPS	Locality	FDID	Fire Department	Amount
1	301	Town of Accomac	00108	Tasley Volunteer Fire Department	\$700.00
2	455	Town of South Hill	11707	South Hill VFD	\$700.00
3	431	Town of Pembroke	7160	Pembroke VFD	\$700.00
4	310	Town of Big Stone Gap	19550	Big Stone Gap Fire Department	\$700.00
5	488	Town of Wytheville	19706	Wytheville Fire and Rescue Dept	\$700.00
6	019	County of Bedford	51500	Bedford Fire Department	\$700.00
7	019	County of Bedford	1910	Big Island Fire Department	\$700.00
8	019	County of Bedford	1901	Boonsboro Volunteer & Rescue	\$700.00
9	019	County of Bedford	1905	Moneta VFD	\$700.00
10	019	County of Bedford	1907	Montvale VFD	\$700.00
11	019	County of Bedford	1911	Saunders VFD	\$700.00
12	019	County of Bedford	6709	Smith Mountain Lake VFD	\$700.00
13	019	County of Bedford	1903	Hardy VFD	\$700.00
14	019	County of Bedford	1912	Shady Grove VFD	\$700.00
15	318	Town of Boydton	11701	Boydton Volunteer Fire Department	\$700.00
16	457	Town of Stanley	13903	Stanley Fire Dept	\$700.00

\$11,200.00

Award per Locality for VFIRS Hardware Grant, FY2025

	FIPS	Locality	Amount Recommended
1	301	Town of Accomac	\$700
2	455	Town of South Hill	\$700
3	431	Town of Pembroke	\$700
4	310	Town of Big Stone Gap	\$700
5	488	Town of Wytheville	\$700
6	019	County of Bedford	\$6,300
7	318	Town of Boydton	\$700
8	457	Town of Stanley	\$700

Total \$11,200